NORTHAMPTON
Herald&Post
INCORPORATING TOWCESTER

Thursday, December 3, 2009 | Issue number: 1544 | www.NorthantsHP.co.uk | £1.00 where sold | ABC 51,806

England cricketer's message of support

PAGE 7

Our guide will help you prepare for the festive season

SEE INSIDE

Paw-s for thought before driving

'OH no no no no no' is the message from Churchill the nodding dog to any motorists thinking of getting behind the wheel after a drink this Christmas.

The popular mascot was pleased to lend a paw as Northamptonshire Police, the Casualty Reduction Partnership, Royal & Derngate and Churchill Insurance joined forces to launch this year's winter drink and drug drive campaign.

Churchill, who is appearing in Royal & Derngate's pantomime Snow White and the Seven Dwarfs, met police officers at Tuesday's launch.

Chief inspector Gary Percival said: "Christmas is a time for family and friends and we would urge everyone to think about the pain of losing a loved-one in a collision before risking it all and getting behind the wheel. The only safe drink drive limit this Christmas is none."

Matt Owen of Churchill Insurance added: "Our message is quite simply do not drink and drive."

DON'T DO IT: PC Steve Harris and Churchill get the message across

Tightening the belt to keep tax rises lower

BY TOBY LOCK
tobylock@hpnorthants.co.uk

COUNCIL tax in Northamptonshire looks set to remain as the lowest in the country after the draft budget was revealed on Tuesday.

The Conservative group unveiled its 2010-2011 budget proposal to increase the county council's share of council tax by 3.5 per cent next year, raising £240 million.

This will result in a £34.77 increase in Northamptonshire for a band D property.

Leader of the Council, Cllr Jim Harker said: "We believe that especially during a recession we should continue to keep tax rises down as low as is reasonably possible.

"This is ten per cent lower than last year's rise and means the council will still have the lowest council tax in the country. It is important to remember that this is a draft budget proposal. We are still going to an eight-week consultation and a variety of different people."

The budget proposal indicates a £21 million saving from 'making the services it runs more efficient and to help people help themselves' allowing for £18.4 million to be diverted into other areas. An extra £4.9 million will be made available for Health and Adult Social Services and an extra £1.9 million for children in care.

Nearly £318,000 has been saved in the removal of bonuses for senior management at the council, and £38,000 from the cancellation of a contract to provide bottled water.

Cabinet member for finance, Cllr Bill Parker said: "We are facing tough economic times and difficult decisions will need to be made.

"We are not sure how much money we will be getting from Central Government in the next few years. Seventy per cent of our budget is from the Government.

"Over the last few years, we have worked tirelessly and successfully to vastly improve the control this council has over its finances. We have been hugely successful in cutting out bureaucratic waste from the authority."

Consultation, dubbed 'The Big Debate' will begin in January 2010.

■ To see how the Conservative's political opponents reacted to the draft budget, turn to page 3.

NEWS

Light it up
The future's bright for the Market Square
PAGE 2

Closed off
The first traffic closure of Bridge Street
PAGE 5

Staff walk-out
Teachers set to strike today at Weston Favell
PAGE 9

Let us in
Importance of solving school's admissions
PAGE 11

We need the GP
MP outlines why hosting the F1 is vital
PAGE 12

Good effort
Council pleased with latest report
PAGE 18

Artistic flair
Special festive market will be a creative treat
PAGE 22

H&P Leisure
Previews, what's on and puzzles
PAGES 25-28

INTERNET

Go online
Log on to www.NorthantsHP.co.uk

Nene doc
www.oohnorthants.org

Urgent medical care outside of your doctor's normal opening hours
03336 664 664
Out of Hours

Two police warrants uncover drugs in village

CANNABIS has been discovered in Blisworth in two separate locations.

A hydroponics factory was discovered on Monday in Chapel Lane and has since been destroyed.

Two people, a man and a woman, both in their 40s, were arrested in connection with the find and have been released on bail.

Plants believed to be cannabis were also discovered at an address in Towcester Road.

A man aged 35 and a woman aged 29 were arrested in connection this discovery.

Both were cautioned by police on drugs charges.

The discoveries are not believed to be linked.

Sergeant Michaela Kennett from the Towcester Rural Safer Community Team, said: "We executed a warrant at the first address and found an established factory containing a nursery with seedlings as well as larger, more mature plants which are believed to be cannabis.

"After executing another warrant we have found a handful of plants at the second address, although no hydroponics equipment was found at the premises."

Sgt Kennett added: "We work hard to tackle the issues that have been raised as a concern by local people and I would urge anyone with concerns to tell us what they are so we can take action where appropriate."

Green light means Square will shine

BY TOBY LOCK
tobylock@hpnorthants.co.uk

THE Market Square has a bright future ahead after a new lighting scheme was approved.

West Northamptonshire Development Corporation (WNDC) agreed to commit £250,000 to fund Northampton Borough Council's lighting project at its board meeting on Tuesday.

The project will use the most up-to-date computerised, LED lighting technology.

Designed to illuminate and complement the historic architecture surrounding the Market Square, the lighting will cost a total of £280,000, with the remaining £30,000 being provided by the borough council.

WNDC chief executive, Peter Mawson said: "This scheme will show off the historic heart of Northampton using 21st century technology.

"We believe it will make the Market Square a safer and more welcoming place to be in the evening, while highlighting its attractive surroundings."

Borough Councillor, Richard Church said: "I am delighted that WNDC have pledged the required funding to this regeneration project because encouraging the people of Northampton to come into town to enjoy places like the Market Square is one of our priorities.

"The hard work the borough council has done on bringing the speciality markets, events and entertainment, the seven jet water fountain and now the lighting scheme shows we are committed to making the centre of Northampton a county town to be proud of."

The new scheme will use state-of-the-art, energy efficient LED technology. The lights will use less power than the ten lamps currently on the Market Square and will require less maintenance.

The design team will include an artist who specialises in light installations, ensuring the final design is of the highest quality.

It is part of a wider effort to use the Market Square as a centre for arts, culture and entertainment as well as a traditional trading market.

The borough bouncil is inviting business and property owners from around the Market Square to get involved with the project.

A presentation and discussion evening will be held in the Guildhall's Great Hall on Thursday, December 10 between 6pm and 8pm.

Budding footballers get off the pitch and behind the wheel

YOUTH players at Northampton Town will be put to the test to encourage road safety.

Up-and-coming stars from the Cobblers' youth team will be involved in both practical and classroom sessions, aiming to encourage a higher awareness of the dangers posed by driving.

The British School of Motoring (BSM) have teamed up with the Professional Footballers' Association (PFA) to train young drivers to be safer on the roads.

The players will get the opportunity to get behind the wheel in a BSM driving school car, practicing driving manoeuvres and emergency stopping techniques at Northampton's Sixfields Stadium, while they will also get the chance to understand the full impact of dangerous driving in a classroom based session.

Niko Kesting, joint managing director of BSM, said: "As young males are statistically more likely to be involved in collisions, anything that BSM can do to improve road safety is good for all road users."

BSM is also providing chances for retired footballers to retrain as instructors as has Mark McGregor, formerly of Burnley, Blackpool and Port Vale.

Cllr Brendan Glynane

Cllr John McGhee

Cllr Tony Clarke

Lack of detail is a cause for concern

BY TOBY LOCK
toby.lock@hpnorthants.co.uk

OPPOSITION groups spoke out against Tuesday's county council budget announcement.

During the cabinet meeting Lib Dem, Labour and Independent leaders claimed that vulnerable people in the county would be hardest hit, despite needing the council most.

They also spoke out against the way in which the information was presented, questioning whether the amount of information available would be understandable among the general public at consultation.

Cllr Brendan Glynane, Lib Dem leader, said: "I believe this is a disgraceful attack on the elderly and the vulnerable. These are the people who need our help the most yet they will be hit hardest by these damaging cuts.

"We have the responsibility to ensure that people have enough information to make an informed decision on this budget, and I do not believe there is.

"There is not enough information available for the people to have an informed debate, there is an awful lot missing."

Leader of the Labour group, Cllr John McGhee, said: "The people need to be aware of the risks involved with some of these cuts and the impact they will have on them.

"If the people see and understand what a one per cent rise in council tax will do, then they should have the right to see where the money is spent."

Independent councillor Tony Clarke said: "This financial situation we find ourselves in is of the Conservative's own doing.

"They have decided to keep the lowest council tax in the country without thinking of the consequences. They are asking to help you help yourself at the expense of the people who need the help the most. The people of Northampton do not need tough love, they need to know that the people they love will be cared for and looked after.

"This makes the statement that we will spend the least amount of money to decimate services.

"I am ashamed to be part of a council that wants to leave people to their own devices. I think we have declared war on the people of Northampton."

HOW THE PROPOSED BUDGET ADDS UP:

SPENDING

- £818,000 on Household Waste Recycling Centre service
- £325,000 on additional resources to contribute to Northampton Schools Private Finance Initiative
- £300,000 on development of Silverstone training centre
- £250,000 on developing the historical site of Chester Farm
- £237,000 on meeting the fees allocated with the establishment of four academy schools
- £150,000 on support towards plans for Northamptonshire 2011 Cultural Olympiad and 2012 Games
- £62,000 contribution to Royal & Derngate theatre

CUTS

- £1.7 million on highways maintenance review
- £318,000 on senior management bonus policy
- £300,000 on the review of children centres and family support
- £238,000 on the music and performing arts service
- £124,000 on Meals on Wheels
- £73,000 on Northamptonshire Drug and Alcohol Action Team partnership
- £38,000 on bottled water

Robber makes off with cash and purse

A MAN robbed two workers at knifepoint at a Duston business.

The incident took place at the premises on Main Road between 5.30pm and 5.50pm on Monday.

An employee was closing the business in the evening and went outside to close the shutters, during which a male was seen standing by a lamppost opposite.

After the employee returned inside the shop, a short while later the male offender also entered the shop and holding up a knife demanded the two workers hand over their mobile phones.

They were then directed to enter the toilets.

After a short while the employees emerged from the toilets to find that the offender had left having stolen cash from the desk and also a purse.

No-one was injured.

The offender is described as a white male, 30 to 35-years-old, about 5ft 8ins tall, thin build, short scruffy looking light brown ear length hair, clean-shaven but with possible facial scarring and wearing a three quarter length black anorak-style jacket with hood up, trainers, jeans and a grey scarf.

Anyone with information, should call Northamptonshire Police on 03000 111 222 or Crimestoppers anonymously on 0800 555 111.

If you have a story call 01604 614636 or email toby.lock@hpnorthants.co.uk

UPVC WINDOWS DOORS & CONSERVATORIES
Special Offer
WINDOWS FOR ONLY £1,995 fitted inc VAT
Example Prices
Back Door £495
Front Door £595
French Doors £649
Patio Doors £699
All prices include fitting & VAT Fensa Registered
APEX WINDOWS
FACTORY OUTLET - EST. 1989
t:0800 9 247 888
01604 930 604 01933 730 933
www.apexwindows.info

STEAMED UP DOUBLE GLAZING?
Don't replace the Frames...just the Panes!
Broken or Damaged Windows?
Faulty Hinges, Handles & Locks?
Want the latest energy saving glass?
5 year guarantee on new double glazing.
cloudy 2 CLEAR WINDOWS
REPLACING YOUR FAILED DOUBLE GLAZING
...we make things perfectly clear...
Call Freephone 0800 61 21 118
www.cloudy2clear.com

Jobsnow
DON'T WAIT FOR YOUR PERFECT JOB
PLACE YOUR CV ONLINE WITH US NOW!
www.jobsnow.co.uk

WANTED - FOSTER CARERS
Fostering Options are currently looking for people to care for babies, children and young people for short term, permanent and respite placements.
We are an established Independent Fostering Agency providing foster homes to children of all ages from a number of local authorities across the region.
BENEFITS INCLUDE:
Generous fostering allowance
20 days paid holiday/respite
24 hour support and continuous training
Please note:
Foster child must have their own bedroom.
To find out more please contact us Freephone 0800 587 7784 and speak to our recruitment team or email: services@fostering-options.org
fostering options in support of the preferred future

yourletters

Letters to the Editor:
Herald & Post, Newspaper House, Derngate, Northampton NN1 1NN

Please support our efforts once again

I AM making my annual Christmas appeal on behalf of the stray cats of Northampton by asking the readers of the Herald & Post to help to provide food and shelter for these unfortunate animals through the winter months.

I now have 15 sites that need to be provided for - and all this could be prevented if people would only act in a more responsible way and have their pets neutered.

Good quality cat food and any suitable small kennels or weather-proof shelters would be much appreciated. Your readers have always been most generous in the past and I feel sure that they will not let us down this year.

Maureen Cook
Wycliffe Road
Northampton

This is about making the right decision for the future of Weston Favell School

AS a parent I would much prefer that the teachers demonstrated in some other way than striking - but you have to look at why they feel they need to take this action.

It has been clearly demonstrated in the consultation that another change at Weston Favell School (WFS) is neither needed nor wanted by all key stakeholders.

The Government also admitted earlier this month that ULT (United Learning Trust) were not delivering at some existing academies, suspending them from taking on any more according to reports - but they are allowing ULT to proceed with this proposal at WFS.

The DCSF (Department of Children and Schools and Families), which selected ULT as the only potential academy sponsor for WFS, has stated that the decision for an academy is a local issue and in the hands of Northamptonshire County Council.

The school has suffered uncertainty for over a year now; the council cabinet decision which should have been made on October 13 has now been scheduled for December 10.

The delay, we are told, was to obtain financial information.

Combine that with the news this week that the council needs to save millions and it makes everyone supporting Weston Favell extremely concerned that their well-founded credible opposition is being ignored.

It appears as if the county council has only one future in mind for Weston Favell School and will attempt to brush aside opposition as unwarranted concern about disruption.

This is about more than the unnecessary disruption; this is about making the right decision, for the right reason about the future of Weston Favell School.

Politics and money should not be involved but they are and that's why frustration is forcing this reluctant strike action by teachers.

I do hope the county council give WFS the recognition it deserves and allow it to enjoy and expand on its motto "Celebrate Success".

Sahra Mallard
Westone, Northampton

YORKS
QUALITY COACH TRAVEL

Days Out
Fun for the kids and lots more!

THE PERFECT CHRISTMAS GIFTS!

CIRQUE DE SOLEIL - VAREKAI
Thursday 11 February - Royal Albert Hall
£59.50

KATHERINE JENKINS
Sunday 7 March - Nottingham Arena
£61.50

DECEMBER		
Sat 5	Rochester Dickensian Christmas	£18.95
Sun 6	Bath Christmas Market	£19.95
Sun 6	Birmingham Frankfurt Chirstmas Market	£15.95
Sun 6	Lincoln Christmas Market	£18.95
Sun 6	Rochester Dickensian Christmas	£18.95
Thu 10	Westfield Shopping Centre	£17.75
Fri 11	Blenheim at Christmas	£26.95
Sat 12	Chatsworth at Christmas	£34.95
Sat 12	Santa & The Reindeer	£20.95
Sun 13	Harlequin Shopping Centre	£16.75
Mon 14	Bluewater Shopping Centre	£17.75
Mon 14	Lakeside Shopping Centre	£17.75
JANUARY		
Mon 4	Winter Warmer	£7.95
Tue 4	Winter Warmer	£7.95
Thu 14	London Markets	£17.75
Thu 21	Oliver	£71.75
Fri 22	Strictly Come Dancing	£63.50
Sat 23	Strictly Come Dancing	£63.50
Sun24	Strictly Come Dancing	£63.50
FEBRUARY		
Sat 6	Holiday on Ice	£37.00
Fri 19	Hodsock Snowdrops	£15.95
MARCH		
Tue 2	X Factor Tour	£53.00
Thu 25	Billy Elliott	£59.50
Fri 26	We Will Rock You	£51.50
Sun 28	Sewing For Pleasure	£26.95
APRIL		
Fri 16	Blood Brothers	£42.50
Fri 16	Chicago	£49.75
Fri 16	Jersey Boys	£60.50
Wed 21	Dirty Dancing	£56.00
Wed 28	Dancing on Ice Tour	£65.00
Fri 30	Hairspray	£62.00
MAY		
Sat 1	Dancing on Ice Tour	£65.00
Thu 13	Priscilla Queen of the Desert	£61.50
Thu 13	Sister Act	£62.00
Fri 14	Riverdance	£61.45
Thu 20	Legally Blond	£58.50
Thu 20	Wicked	£53.00
Sat 22	Phantom of the Opera	£52.00
JUNE		
Fri 18	Mamma Mia	£57.50
Thu 24	Billy Elliott	£59.50

Call us now on
01604 890210
www.yorkscoaches.com

Holidays & Short Breaks
With Door to Door Home Collection Service

Y131 HARRY RAMSDEN'S & HAWORTH WEEKEND
06 February - 2 days from £95
Staying at the Merrion Hotel, Leeds

B571 HEADWAY FUN & FLUTTER
Travelling on the Royal Class Elite Coach
08 February - 5 days from £219
Staying at the Headway Hotel, Morecambe

B863 BELGIUM ALL INCLUSIVE
Travelling on the Royal Class Elite Coach
12 February - 5 days from £329
Staying at the Best Western Hotel Alize, Mouscron

Y133 OLD TRAFFORD, SALFORD QUAYS & LIVERPOOL'S ALBERT DOCK
19 February - 3 days from £145
Staying at the Ramada Bolton

A327 AUSTRIAN WINTER WONDERLAND
Travelling on the Royal Class Elite Coach
22 January - 8 days from £519
19 February - 8 days from £539
Staying at the Hotel Annerlhof, Traunkirchen

A506 RHINE CARNIVAL
12 February - 5 days from £259
Staying at the Hotel Wagner, Kamp Bornhofen

Y135 WATERWAYS & RAILWAYS OF YORKSHIRE
06 March - 2 days from £105
Staying at the George Hotel, Huddersfield

Y541 MANCHESTER SHIP CANAL CRUISE
4 DAYS FROM £289
27 August & 24 September

B650 ST PATRICK'S WEEK
14 March - 6 days from £349
Staying at the White's Hotel, Lisdoonvarna

Call Reservations
0845 013 3026
www.yorksholidays.com

Or call in at your local **Yorks First Choice Travel Shop**

Call up for all ex National Servicemen

THIS is a recall for all ex National Servicemen to 'Get Fell in Again' and spend a very nostalgic weekend with hundreds of other ex National Servicemen next June.

This year's included ex National Servicemen from the Army, Guards, RAMC, RASC and Signals.

From the RAF, the Regiment, Equipment and Instruments and from the Royal Navy, Electrical just as a small example.

Three-star accommodation 'like what you did not have before'.

A superb fun day on Saturday if you wish and a superb parade in the Midlands on Sunday.

Yes, you can parade and march past along with hundreds of other ex National Servicemen. Don't remember how to march? Bet you do.

For full details, send name, rank and number and address and a second class stamp please to Mike Crowe, '2010 National Service Weekend', 7 Heath Road, Lake, Sandown, Isle of Wight. PO36 8PG.

Ladies you will enjoy this weekend as well. Look forward to seeing you all next June.

A long way off? This weekend always books very quickly, don't be adrift.

Mike Crowe
National Service 1958-1960

Better treatment is needed for horses

I WRITE concerning the cruel suffering endured by horses on long distance transport through Europe to slaughter houses, journeys which can take 34 hours with very few 'rest stops' and not enough water.

The European Commission is due to review the current Transport Regulation.

If they see the strength of public feeling then they will act sooner, rather than later, to amend the rules including bringing in a finite journey time, ensuring that there is an adequate space allowance for these horses on the lorries and that there are proper rest stops with food and water provided.

Anyone who would like to see an end to the present cruel practice should write to their MEP or local MP.

The more letters they receive, the better the chance of success in gaining more humane treatment for these poor horses.

For more information, visit www.worldhorsewelfare.org

Mrs I Hanson
Wootton

Thanks H&P for my free shopping trip

THANK you very much for drawing my name in your competition.

I won £100 to spend at Debenhams which was a lovely experience. I shared it with my daughter-in-law. It was better than being let loose in a toy shop as a child! Thank you again.

Mrs Pollard
Northampton

Send your letters to letters@hpnorthants.co.uk or the address at the top of the page including your full name, address and telephone number

Herald&Post
Newspaper House,
Derngate,
Northampton, NN1 1NN.

PUBLISHING DIRECTOR
Jonathan Cropley
01604 614600
jonathan.cropley@lsnmedia.co.uk

EDITORIAL:
LSN Series Editor:
Chris Gill
01604 614600
chris.gill@hpnorthants.co.uk

If you've got a story, picture, community, business, sports or leisure event going on, call our news team.
Newsdesk: 01604 614636
Leisure: 01604 614633
Sports desk: 01604 614632

ADVERTISING:
We would love to show you just how effective advertising in the H&P is.
For the most cost-effective advertising solutions for your business, call our sales staff.
Retail: 01604 614702
Classified: 01604 614685
Motors: 01604 614673

DISTRIBUTION:
01582 390365
enquiries@mailboxdistribution.co.uk

We take great pride in the way we deliver our newspapers.
If you have any queries relating to delivery, please contact our distribution team.

LEAFLET DISTRIBUTION
01582 390365
enquiries@mailboxdistribution.co.uk

One more call could put your leaflet through more than 250,000 local letterboxes.
Call us to organise a leaflet distribution tailored to your business needs.

The Herald & Post conforms to the newspaper industry's voluntary Code of Practice, administered by the Press Complaints Commission.
If you feel we have made an error in a report, or have fallen below our usual high standards, please write in the first instance to: The Editor, Herald & Post, Newspaper House, 9 Derngate, Northampton, NN1 1NN.
The PCC Code of Practice, along with details of how to complain, is available from Halton House, 20/23 High Holborn, London, EC1N 2JD.
Website www.pcc.org.uk or email complaints@pcc.org.uk Telephone 020 7831 0022 Helpline 0845 600 2757

INTERNET
For the latest local and national news and sport, columnists, entertainments and much, much more, log on to our website **www.northantshp.co.uk**

Published and Originated at Newspaper House, Derngate, Northampton NN1 1NN by LSN Media Ltd, 22 Mill Street, Bedford, MK40 3HD.
Printed by: Cambridge Newspapers Limited, Winship Road, Milton, Cambridge CB4 6PP

LSNmedia

BUSY: Scenes like this will now be avoided with the introduction of the experimental traffic order

Scheme to help revellers on busy street underway

BY JULIE FISHER
julie.fisher@hpnorthants.co.uk

THE first weekend of one of Northampton's busiest night-spot streets being closed to traffic has had a positive reaction from the public and police.

On Saturday night, cars and vehicles were diverted away from Bridge Street as part of an experimental traffic order put in place by the Safer Stronger Northampton Partnership - made up of the borough and county councils and Northamptonshire Police.

The scheme aims to keep revellers safe while queueing and moving between clubs and bars after the road was previously being dubbed 'an accident waiting to happen'.

Special drop-off points were designated for taxis or members of the public at the top of Guildhall Road, at the Market Square end of the Drapery and at the Bridge Street end of Foundry Street.

Community safety Sergeant Mark Worthington said: "It went really well, we were really pleased with it.

"There were some minor bedding in issues.

"The atmosphere was really calm when it got busier later on.

"The public commented positively on it and the officers commented positively on it."

The order can run for 18 months but if people have any objections they can be raised in writing with Northamptonshire County Council now.

Sergeant Worthington added: "We've been working on the order for some time now.

"We have finally overcome the issues raised to prevent it going ahead.

"We will run it through to the new year and re-assess it then.

"We consulted prior to the order going ahead and the general consensus was it was a good idea.

"There were one or two people who were concerned which we tried to address."

A public meeting about the traffic order is due to take place at 6.30pm on Wednesday, January 27 where there will be an opportunity for everyone to air their views.

■ What do you think? Send your thoughts to: Letters, Herald & Post, Newspaper House, 9 Derngate, Northampton, NN1 1NN, or email them to letters@hpnorthants.co.uk

Cash to catch profiteering cheats

TENANCY cheats who fraudulently sublet their council homes will be caught out, thanks to a cash grant of £30,000.

The money has been awarded to Northampton Borough Council as part of a national crackdown announced by Housing Minister John Healey.

Tenancy cheats living elsewhere can earn thousands of pounds a year by unlawfully subletting their properties at higher rental rates.

If caught they will lose their tenancy, and could lose their right to social housing in the future.

Mr Healey said: "We can't allow cheats to hang onto the tenancies of council houses they don't need and don't live in.

"I want people to feel the system for housing families who need homes is fairer and that's why I'm launching this national crackdown on tenancy fraud.

"This is the first-ever fraud drive nationwide, which could free up as many as 10,000 homes for those on council waiting lists, with £4million and 8,000 hot leads for suspect tenants, 147 councils across the country can today get this crackdown on fraud off to a flying start."

Cllr Sally Beardsworth, Northampton Borough Council cabinet member for housing, said: "This type of fraud takes away homes from families and individuals who come to us because they genuinely need a place to live.

"It is illegal and we will not stand for it.

"Our housing stock is there to provide homes for people and not to be used dishonestly to try and make a quick buck.

"If you know or suspect anyone is illegally subletting their council house then please call 0845 3300637.

"Not only will you help us to make sure our homes go to people who need them but you could earn a reward."

Power failure hits council offices

A FIRE at a substation in Cliftonville left council workers in the dark.

Northampton Borough Council was left without power on Tuesday, causing disruption to a number of telephone services and IT systems.

Cliftonville House was completely closed to visitors, with staff working in other offices or from home.

By yesterday morning services had returned to normal with engineers working to undo temporary measures, such as telephone diverts, put in place on Tuesday.

Fire and rescue services attended the fire which was out on arrival, and was left with electricians to fix.

A spokeswoman for Northampton Borough Council confirmed yesterday that it was business as usual at Cliftonville House and they expected any problems with the telephone system to have been resolved by the end of the day.

red hot stoves

35 Stoves & Fireplaces on display starting at £299 + Flues, Liners & Accessories All In Stock.

01604 949492
Bective Works, Kingsthorpe NN2 7TD (opposite KFC)
www.redhotstoves.co.uk info@redhotsoves.co.uk

The Herald&Post is an innovative brand, based in the market town of Northampton. We offer the very best local advertising platform, which in turn is fully supported by progressional creative and editorial teams If your looking to advertise locally or you have a story to tell, the Herald&Post is *your paper!*

Herald&Post
Your region, your paper!

t:01604 614600

BE WARM STAY WARM WITH RAVEN WINDOWS THIS WINTER

Composite Doors choice of 5colours £650 fitted

PVC Panel Doors £550 fitted typical Back Door £490 fitted

CALL US FOR A COMPETITIVE QUOTE OFFERS AVAILABLE FOR 2010 FITTING

RAVEN

PVC-U Windows Doors and Conservatories
• Doors • Porches • Cladding • Fascias and Soffits
• Bi-Fold Doors • Sliding Sash Windows
65 Tenter Road, Moulton Park Industrial Estate, Northampton
Tel: 01604 492791
FENSA

CEREMONY: Northampton Mayor, Cllr Michael Hill, joins the service to mark World Aids Day

United in fighting disease

BY TOBY LOCK
tobylock@hpnorthants.co.uk

WORLD Aids Day took place this week with music and speeches to raise awareness of the deadly virus.

The event is held worldwide on December 1 each year and is an opportunity for people worldwide to unite in the fight against HIV and AIDS by increasing awareness of the dangers.

The Mayor, Cllr Michael Hill took part in the ceremony in Northampton on Tuesday, with music and speeches from members of the community.

The theme for 2009 was about universal access and human rights, highlighting the stigma and discrimination still faced by people with HIV and AIDS.

AIDS is short for Acquired Immune Deficiency Syndrome. It is not a single disease or condition, it is a term that describes the point when a person's immune system can no longer cope because of the damage caused by HIV and they start to get one or more specific illnesses.

HIV is something of relevance and concern to all communities.

It's not just something affecting people in Africa or the gay community - it's found in all walks of life.

■ Around 97,400 cases of HIV have been reported since the early 1980s

■ More than 18,000 people with HIV have died since the early 1980s

■ There were 7,734 new diagnoses in 2007

■ In 2007, it was estimated that 28 per cent of people living with HIV did not know about their infection

■ 31 per cent of people diagnosed with HIV in 2007 were diagnosed late

■ 41 per cent of new HIV diagnoses in 2007 were among men who have sex with men

One of the best...probably

CARLSBERG'S brewery in Northampton is set to become one of the most efficient in the world.

The popular beer company has announced an investment programme to modernise the facility, as well as supporting the transfer of lager production from its brewery in Leeds, which is set to close in 2011.

The move forms part of the Carlsberg Group strategy for Northern and Western Europe built around concentrating the production at fewer sites to optimize the supply chain structure.

The development at Northampton will start in mid 2010 and will be completed by mid 2011.

Dr Isaac Sheps, CEO Carlsberg UK, said: "The investment shows a significant commitment from the Carlsberg Group to Carlsberg UK, and will play a key role in ensuring we remain a strong and sustainable player in a challenging UK market.

"Once the development has been completed we are confident that the Northampton Brewery will be one of the most efficient and effective breweries in the world."

Floodlight goal for petition

SALLY Keeble wants to light the way for footballers in Southfields.

The MP for Northampton North is working with young footballers to press for floodlights for the area's football cage.

A number of youngsters who use the facility contacted her because they are getting fed up with not being able to play football after dark as there is no lighting.

Mrs Keeble will be meeting with the young footballers at the Southfields football cage on Barley Hill Road this Friday to launch a petition in the form of a graffiti board.

Mrs Keeble said: "There is a desperate need to improve the facilities for young people in Southfields. They have contacted me about the need for fencing around their football pitch, along with lights so they can continue to use the facility in the evenings, especially at this time of year when it is getting darker earlier.

"It doesn't seem fair that other estates, such as Lings, Blackthorn and Eastfield have these facilities, but Southfields has not."

RELOCATION SALE

CLOSING DOWN
EVERYTHING MUST GO

Tiles • Bathrooms • Kitchens

MASSIVE SAVING!

PORCELANOSA Northampton

63 - 87 Bridge Street, Northampton NN1 1PD Tel 01604 232800

Hundreds sign up to pledge support

BY TOBY LOCK
toby.lock@hpnorthants.co.uk

MORE than 300 people have been added to the bone marrow donors' list as the search continues for a match for Matt Herbert.

Matt, 15, was diagnosed with leukaemia in September and was told he needed a marrow transfer to save his life.

Clinics have been set up to help find a donor, with an amazing 310 people attending Old Northamptonians clubhouse on Saturday.

Matt's dad Kevin has urged people to get involved with the campaign.

He said: "Matt's illness has had a devastating affect on all of the family and on all of our friends.

"It's very important to get as many people into the clinics and registering to be bone marrow donors as possible not just for our Matt but for all those out there waiting for a bone marrow match.

"The level of support for Matt has been overwhelming; we have received many emails and text messages. The messages on the website message board from celebrities, friends and the general public have helped enormously.

"Matt has said that he is surprised and grateful by the level of support for him.

"Please make the effort to attend one of the clinics and register to become a donor, you could be a match for our Matt or someone else and you could save a life."

Mandy Hammersley, a member of the Matt's Match committee, said: "It was fantastic support from the Old Northamptonians sports club, with all players from all sports coming along to support us.

"People have been really spurred on by Matt's plight and an incredible 310 people joined the bone marrow donor register in a single evening - one of the largest clinics the Anthony Nolan Trust has ever seen.

FINGERS CROSSED: Graeme Swann

"This means a huge amount to Matt and his family - and is especially poignant as Matt is a member of the Old Northamptonians club himself."

Celebrities have been adding their support to the campaign too, with England cricket international Graeme Swann giving his backing to the Matt's Match campaign. Posting on the Matt's Match website, Mr Swann, who grew up in Northamptonshire and played for Northants County Cricket Club, said: 'Hi Matt. Just a quick note from me and all the England cricket team here in South Africa to say that we have our fingers crossed for you, mate. Stay positive and cheer us on, we'll be doing our best to put a smile on your face against the Proteas!'

The next two clinics will take place this Saturday from 9am to 1pm at Northampton School for Boys and from 12.45pm-6.45pm at Franklin's Gardens, for match ticket holders of the Northampton Saints.

For more information, visit www.mattsmatch.co.uk

Herald&PostBriefs

Did you see brick throwers?

BRICKS were thrown through the window of a house in Dorset Road, Kingsthorpe on Sunday night.

The offenders were seen walking off in the direction of Nursery Lane and police would like to speak to anyone who may have witnessed the incident. It happened at about 11.50pm.

Appeal after dog bites man

A COLLIE bit a man walking his dog in Eastfield Park, Northampton on Saturday.

The 50-year-old man was walking his dog in the park and talking to a woman who was also walking her dog, when the black and white dog approached them.

The Collie then bit the victim on his arm, causing small puncture wounds to his arm and damaging his coat.

He needed medical treatment and police are appealing for anyone who may have witnessed the incident to contact them.

The man walking the offending dog was white, in his 30s, of slim build, around 6ft tall, wearing a black jacket with a white hooded top underneath and blue jeans.

He headed off in the direction of Lake View and the Kettering Road.

Arson attack causes damage

FLATS had to be evacuated as two buggies were set alight in an arson attack on a block of flats.

It happened in Coverack Close, Delapre, Northampton between 10.20pm and 10.30pm on Monday. The Fire and Rescue Service were called to the fire by one of the occupants who discovered a double buggy and a single buggy had been set alight on the ground floor next to the stairwell. Fire and Rescue then contacted the police.

Both buggies were destroyed during the fire which also caused smoke damage to the stairwells, landings and communal areas.

Nearby flats were evacuated as a precaution and although paramedics attended the scene, no one was taken to hospital.

■ Witnesses or anyone with information should call police on 03000 111 222 or Crimestoppers anonymously on 0800 555 111.

The Biggest Little DIY Store
NOW IN STOCK
BAGS OF COAL AND PARAFFIN ON TAP
• Wood cutting
• Glass cutting
• Paint Mixing
• Key cutting
KITCHEN WORKTOPS
from £42 per 3 mtrs
Cutting Service Available
• Paint • Electrical
• Building Materials
• Sand • Glass • Tools
• Plumbing • Plants
• Pet Food • Compost
• Fencing • Decking
ONE STOP DIY
Previously Modern Home Sales
Milton Street, Kingsley, Northampton, NN2 7JG. Tel 01604 713147
'The Biggest Little DIY Store in the Country'

Don't wait for your perfect job...
PLACE YOUR CV ONLINE WITH US NOW!
Jobsnow www.jobsnow.co.uk
HUNDREDS OF NEW VACANCIES EVERY WEEK

● OAK ● BEECH ● HARDWOOD ● PINE
FACTORY OUTLET
NOW OPEN to the public!
● Ongoing best prices
● Quality furniture at rockbottom prices
ORDER NOW for Christmas Delivery!
● Dining ● Bedroom
● Occasional Furniture
● Huge Stock
LIKE FOR LIKE
We have the best prices in town!
talk furniture
3 Roe Farm, Whiston Road, Cogenhoe, Northampton
t:01604 890956
email: info@talkfurniture.co.uk
OPEN MON - FRI 10-5 SAT & SUN 11-4

SPECIAL PRICE OFFER • SPECIAL PRICE OFFER • SPECIAL PRICE

SAVE ENERGY

FREE IF YOU ARE OVER 70 • FREE IF YOU ARE OVER 70 • FREE IF YOU ARE OVER 70

AUTUMN SALE LIMITED PERIOD ONLY

ACT ON CO_2

CAVITY WALL & LOFT INSULATION

ACT ON CO_2

NOW £149

Cavity Wall Insulation Price Chart

House Type	Normal Cost	You Pay	Max M2
2/3 Bed Mid Terraced House	£400	£149	50
2/3 Bed Semi Bungalow	£450	£149	70
2/3 Bed Semi/End Terraced	£500	£149	90
2/3 Detached Bungalow	£650	£149	110
3/4 Bed Detached House	£750	£149	135/140

Loft Insulation Price Chart

Loft Insulation (all house types) **FROM £150**

Additional areas over max m² @ £5/m² inc vat

Other property types, prices available on request

SPECIAL PRICE OFFER • SPECIAL PRICE OFFER • SPECIAL PRICE OFFER

AUTUMN SALE

SOLAR GENERATED HOT WATER

ACT ON CO_2

FREE HOT WATER

BOILER INSTALLS NOW AVAILABLE

CALL FOR FURTHER DETAILS

FACTS

- Heats upto 70% of your hot water FREE
- FREE Cavity Wall & Loft Insulation with every Premier Solar install (subject to survey)
- Worcester Greenskies Solar panels use the power in both direct and diffused sunlight converting the energy into heat to provide hot water for the home

WORCESTER Bosch Group

AVERAGE SOLAR INSTALLATION JUST £3,995

FREEPHONE

EnergyCare UK Limited

0800 783 7946

Lines open 24 hours a day / 7 days a week

Did you see theft of musical instruments?

TWO guitars 'of great sentimental value' were taken from outside a pub while the owner packed away his musical equipment.

The theft happened outside the Foundryman public house in St James between 11.30pm and 11.40pm on Saturday.

Police have released images of the distinctive guitars which were stolen along with the cases.

The first guitar is described as a Sun-burst orange Ovation semi-acoustic, shallow bowl, has a cut away on the neck behind the fret board and a brass plate in the middle of the guitar engraved with 'In loving memory of grandma 1999, Agnus'.

The second guitar is described as a brown Luna semi-acoustic, henna print pattern, pale wood finish, has a cut away on the neck behind the fret board and a rubber bung in the sound hole. Both were in black cases.

Officer Rebecca Thomas, investigating the theft, said: "These items are of great sentimental value to the owner and are very specific in style.

"We are appealing for anyone who saw something or knows where these guitars are, to come forward. Given the specific nature of these items, there is a chance that they may be taken outside of the county, so we would urge anyone who knows anything to come forward."

Anyone with information should call police on 03000 111 222.

Staff set to take action over plan

BY JULIE FISHER
julie.fisher@hpnorthants.co.uk

TEACHERS are due to take strike action today over plans to turn Weston Favell School into an academy.

Years seven to ten will be affected by the walkout, with plans in place for as little disruption as possible to those studying for examinations.

Around 48 teachers are expected to be taking part in the action.

A decision over the academy proposal which would see the school sponsored by the United Learning Trust (ULT) was due to be taken in October by Northants County Council's cabinet. But the decision has been put back until next Thursday, December 10.

Chris Keates, general secretary of the NASUWT teaching union, said: "In virtually every case where there is a proposal for an academy there is enormous dismay, discontent and disruption.

"The proposals for Weston Favell School are no different; they have generated opposition from the staff and the local community.

"Teachers want to remain in a school that is firmly linked to the local authority and is an integral part of the family of local schools.

"They have no wish to have their employment transferred to any external sponsor.

"Feelings are running high and the willingness to ballot and take strike action, which is something teachers do not do lightly, is an indication of their deep concern.

"NASUWT members are resorting to strike action because they have no alternative. Their concerns are being ignored.

"The local authority would do well to listen and withdraw these proposals, which are demoralising the staff, destabilising the education of the pupils and are opposed by the community.

"NASUWT members will do everything they can to ensure that pupils working towards their GCSE examinations are not disrupted."

Alun Rees, acting headteacher, said he was disappointed staff would be striking and could not condone it but was sympathetic to their views.

He added: "I'm hoping we will get some positive news from next week's meeting.

"The school is an improving school. We have the capacity to make further improvements."

Roger Webb, chairman of the governors, also said he understood the frustrations of the members of staff but could not condone the strike action.

He added: "We are optimistic the cabinet will listen to the views of the constituents and put a stop to the process next week.

"Ninety-seven per cent of the people who made their representations are opposed to it."

A spokeswoman for Northants County Council said: "The proposal for Weston Favell School is due to be considered by our cabinet when it meets on Thursday, December 10.

"It is at this point that we will take a decision on how best to proceed and, of course, we will take all of the feedback into account."

A.1. TAXIS 24 Hour Service
Hackney Cabs & Private Hire
Wheelchair Friendly
Over 90 Vehicles, serving Northampton & the surrounding areas
01604 622222 Ask for call back
Don't drink and drive this Christmas.
Fixed rates available from all Northamptonshire villages!
eg: Hackleton £11.00
Brixworth £15.00
Sywell £14.00
Milton Malsor £8.00
Nether Heyford £15.00
Phone for quotes from YOUR village now!
* Set fares apply to direct journeys to and from Northampton town centre only. Quoted prices up to 4 passengers. Add £1.00 for journerys between 11pm and 4.30am. Phone for fares from your village.
5, 6, 7, 8 seaters on request
All drivers fully licensed • Driver/owner drivers required

gildings auctioneers
TUESDAY 8th DECEMBER @ 10.30am.
FINE ART & ANTIQUES

Lot 566 John Ferneley, Snr., **Horse and foal in a landscape, with figures beyond, oil on panel, unsigned, Samuel Jennings Gallery Label verso**
Estimate, £15.000-£20,000
Viewing:
Friday 4th December 10am-4pm,
Saturday 5th December 9am-1pm
Monday 7th December 9am-7pm
Morning of Sale from 9.00am—9.45am
LIVE INTERNET BIDDING AVAILABLE FOR THIS SALE
Internet: www.gildings.co.uk
E-mail: sales@gildings.co.uk.
Roman Way, Market Harborough, Leics, LE16 7PQ
Tel: 01858 410414 Fax: 01858 432956
RICS

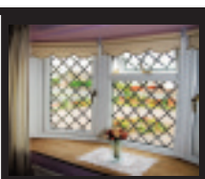
WINDOWS & DOORS

CONSERVATORIES

SOLID ROOFS

FASCIAS & SOFFITS

SOLAR WATER HEATING

T&K

FROM THIS

KITEMARK WINDOW INSTALLATION
Pilkington energiKare
FENSA Registered Company
TO THIS

VISIT T&K OR CALL FREE TO GET UP TO 47% OFF

NO HIGH PRESSURE SELLING NECESSARY
0800 622716
OPEN EVERY DAY, INCLUDING SUNDAY 10AM - 4PM
OFFER MUST END BY 4PM SUNDAY!
Huxley Close | Park Farm South
Wellingborough NN8 6AB
www.tkhi.co.uk
T&K
Established 1979

WHATEVER YOU WANT FOR YOUR BATHROOM CALL

NU-LOOK BATHROOMS

WE DESIGN SUPPLY, FIT & TILE

01933 682381

NAPIT Part P Electrical · TRUST MARK www.trustmark.org.uk · CORGI Reg. No. 227309

OPENING SOON: OUR KITCHEN SHOWROOM (Call for brochure)

CALL IN STORE TO ARRANGE YOUR FREE NO OBLIGATION SURVEY AND FREE COMPUTER DESIGN

NEW MEGA STORE OPEN DURING RENOVATIONS

We Will Beat any Advertised Sales Prices or Offers • Supply & Fit - Supply Only

Offer applies to all genuine advertised prices with the same or comparable products and or services

Prices shown above are for supply only and apply to items described

All our bathrooms are FITTED to CORGI standards BY OUR OWN EXPERT STAFF and FULLY GUARANTEED

No sub contract or 3rd parties

All Inclusive Prices no Hidden Extras

Plumbing Tiling Electrics Carpentry Plastering
WE DO IT ALL SAVING YOU TIME HASSLE & MONEY

Wet Rooms, Showers, Steam Cabinets, Whirlpool & Spa Baths

Replace your Bath with a Luxury Walk in Shower

Designed to fit the same space as your Old Bath

FITTED IN ONLY 1 DAY*!

- Thermostatic Temperature Controlled Shower No Sudden Hot or Cold. No Risk of Scalding
- Stone Resin Tray & Tempered 8mm Glass Screen
- Easy Clean Wet Room Panels to match Existing Tiles
  No Need to Retile the Whole Room to No Grout to Discolour
- Optional Seat & Grab Rails
- Special Offer Price £1999.00 Inc VAT & Fitting

Free 6 Year CORGI Plumbing Warranty & Certification
Free 6 Year NAPIT Electrical Warranty & Certification
Free Trust Mark Government Standards Warranty

8-10 Wellingborough Rd, Finedon, Wellingborough, Northants
Open 8.30am - 5.00pm Monday - Friday 9.0am - 4.00pm Saturday

Online Showroom www.nu-lookbathrooms.co.uk

IMPORTANT NOTICE Plumbing and electrical work is now subject to building control legislation requiring notification, inspection and certification. As a CORGI and NAPIT registered company all our work complies with building regulation. We are able to self certify our work and arrange for legally required certificate to be issued automatically on completion.

NAPIT Part P Electrical · TRUST MARK www.trustmark.org.uk · CORGI Reg. No. 227309

Admission woe must be solved

BY TOBY LOCK
toby.lock@hpnorthants.co.uk

EXPANSION plans at Caroline Chisholm School should help children living in the catchment area get into the school.

Andrea Leadsom, the Conservative Parliamentary Candidate for Daventry and South Northamptonshire, and County Councillor Phil Larratt recently visited the school and are pleased with plans to complete the expansion to meet the needs of the community.

Mrs Leadsom said: "The facilities of this specialist business and enterprise school are second to none. It is easy to see why the school is over subscribed."

There have been problems with Caroline Chisholm being over subscribed this year and Mrs Leadsom and Cllr Larratt are concerned that these will impact upon more children within the community unless changes are made to the admission criteria. Six children were told earlier this year that there was no room for them and are now being home-schooled in Wootton.

Cllr Larratt said: "It has been a very distressful and worrying time for parents and children living within the catchment area for Caroline Chisholm Secondary School but who have been unable to secure a place there alongside their siblings and friends.

"This must not be allowed to happen again."

Mrs Leadsom said: "There is a clear need for a major review of the admission policy and criteria with regard to Caroline Chisholm Secondary School to meet the needs of the local community.

"The county council must take action to alleviate the concerns of primary school pupils and parents regarding their secondary education."

Help must be there for abuse victims

DOMESTIC violence is an ongoing cause for concern, not just during Domestic Abuse week, according to the police.

Northamptonshire's Force has ensured people that they are focussed on clamping down on the issue all year round.

Last year the Force joined up with the National Centre for Domestic Violence (NCDV) to launch a new free legal helpline that helps victims of domestic abuse get an injunction against the perpetrator within 24 hours.

The NCDV is a charity specialising in helping victims of domestic abuse to obtain injunctions from court to protect them from further abuse. The service is free to everyone, regardless of age, race, religion, gender or sexual orientation.

On average 200 calls are made to the phone line every month from Northamptonshire, equating to four per cent of the total number of calls nationally.

Detective Chief Inspector Mark Behan, from Northamptonshire Police's Protective Services Command, said: "It is vitally important that the victims of domestic abuse can get the help they need as soon as possible.

"This service assists victims to get a legal injunction against the person who is committing the abuse within 24 hours and I am pleased so many people in Northamptonshire have called for help."

Victims of domestic abuse should always call 999 immediately.

For more information on the NCDV, call 0844 8044999.

HORIZON
BEAT THE V.A.T RISE
HORIZON
AND HAVE FITTING BEFORE CHRISTMAS
AT GREATLY REDUCED PRICES
WINDOWS - DOORS - CONSERVATORIES - PORCHES - FASCIAS - GUTTERING

40% OFF CONSERVATORIES
30% OFF ALL ROOFLINE WORK
40% OFF WINDOWS, DOORS & PORCHES

20% EXTRA DISCOUNT FOR FITTING BEFORE CHRISTMAS

HORIZONS NEW CONSERVATORY ROOF REFLECTS 80% OF THE SUNS HEAT IN SUMMER - AND REFLECTS HEAT BACK IN DURING WINTER! - MAKING YOUR CONSERVATORY USABLE ALL YEAR LONG!!

FREE 10 YEAR INSURED GUARANTEE
LARGE INDOOR SHOWROOM OPEN EVERY DAY
• NO DEPOSITS
• NO SALES PITCH
• FREE QUOTES
• FREE DRAWINGS

"PUT YOUR TRUST IN A FAMILY BUSINESS THAT HAS SUPPLIED QUALITY AND SERVICE TO 1000'S OF NORTHAMPTONSHIRE HOMES FOR 20 YEARS"

Consumer Protection Association Approved Member
FENSA Registered Company

HORIZON
Quality you can trust
69 TENTER ROAD, MOULTON PARK, NORTHAMPTON NN3 6AX

www.horizonnorthampton.co.uk OPENING HOURS: Mon-Fri 9am-5.45pm Sat 9am-5pm Sun 10am-4pm

CALL NOW ON: (01604) 49 59 69

Great Value Reader Travel Offers!

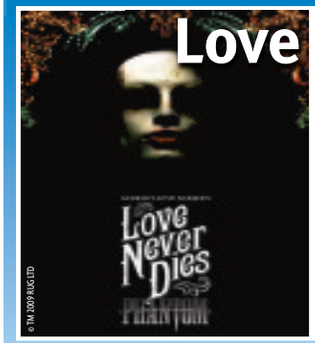

Love ever Dies &

London Theatre Break... or a selection of other great London shows

HOTEL & TICKET OFFER

Departs until May 2010

"The Phantom" returns in Andrew Lloyd Webber's long awaited new show "Love Never Dies".

Includes • One night's B&B at the three-star Days Inn hotel, Waterloo or (for a supplement) a choice of five other four-star central London hotels • A matinee or evening ticket for Love Never Dies or from £55 a superb choice of other top shows (Prices vary dependent on your choice of show, ticket category, departure date and hotel)

2 days from £85.00

Murder on the Severn Valley Steam Railway

Departs 8 May & 10 September 2010

Enjoy a "whodunit" murder mystery three-course meal on board the vintage Severn Valley Railway.

Includes • Coach travel throughout • 1 night's bed and English breakfast accommodation at a 3★ hotel in the Midlands • Murder Mystery, three course dinner and return trip from Kidderminster to Bridgnorth on the Severn Valley Steam Railway • Visit to Worcester • The services of a Tour Manager

2 days from £129.00

Book online at: www.newmarket.travel/nph

To request a brochure or to book by credit card please call, quoting code NPH: 0845 226 7754 (calls charged at local rate)

Lines open: Mon-Fri 9am-7pm • Sat 9am-4pm Sun 10am-2pm

Herald&Post IN PRINT & ONLINE

www.newmarketbrochures.co.uk/nph

NEWMARKET Holidays ABTA The Travel Association

Organised by Newmarket Promotions & Air Holidays Ltd • ABTA V787X /V7812 • ATOL Protected 2325

We need the GP, says MP

BY TOBY LOCK
toby.lock@hpnorthants.co.uk

THE British Grand Prix is essential for the future of the motorsport industry, according to MP Brian Binley.

The member of parliament for Northampton South welcomed members of the Business, Innovations and Skills (BIS) Committee to Silverstone circuit last Monday.

The committee met with a wide cross section of the industry including members of Mercedes F1 team, Silverstone's management and a senior professor from Cranfield University's School of Applied Sciences.

Committee chairman, Peter Luff MP said: "We were overwhelmed by the intensity of opinion, confirming the need to keep the Grand Prix at Silverstone.

"British motorsport without the Grand Prix could wither on the wine and that would be just as damaging to Formula One as it would be to the industry.

"I therefore call on Bernie Ecclestone, Damon Hill and Richard Phillips to recognise their mutual interest, stand up for Britain and finalise a deal which is good for Silverstone, for Formula One, for the wider motorsport industry and for our nation."

Brian Binley MP

The visit to Silverstone and Brackley was part of a major inquiry by the committee into the motorsport and aerospace sectors.

A decision on whether the Northamptonshire circuit will agan host the British Grand Prix is expected next week.

Herald&Post Briefs

Appeal after attack

A MAN was punched in the face and attacked with a glass bottle during an assault in a pub.

Police are appealing for witnesses following the incident which took place inside the Welcome public house in Grafton Street, Northampton between 4am and 4.30am on Sunday.

Anyone with information should call 03000 111 222.

Fitness anniversary

THE Northampton franchisee for the Rosemary Conley fitness club has celebrated ten years with the company.

Diana Thomson received her award from Rosemary.

It is currently free to join the Northampton Rosemary Conley Diet and Fitness Club.

For details contact Diana on 01604 638866 or visit www.rosemaryconley.com

Racist abuse at store

A SHOP worker was racially abused by a customer he had asked to leave a town centre store.

The man was working in Primark when the incident happened at about 10.30am on Monday, November 16.

Police are appealing for witnesses as other customers are believed to have seen what happened.

Witnesses are asked to contact police on 03000 111 222.

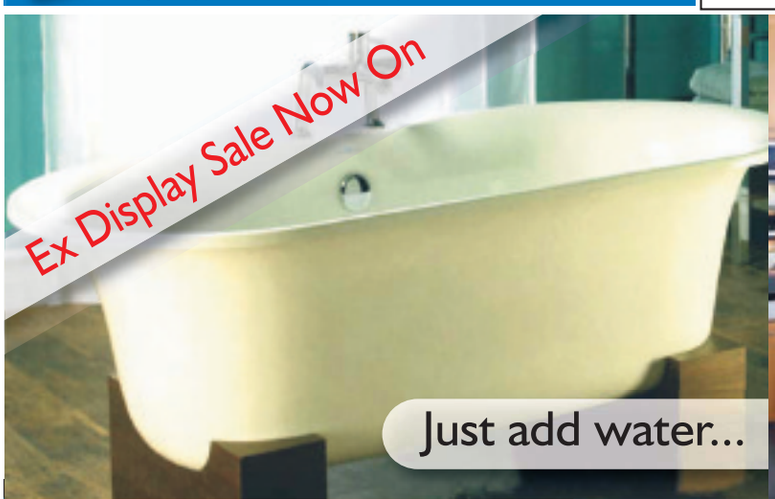

ACE DECOR

Kitchens
Bathrooms
Interiors

Opening Hours
Monday - Friday 8.30am-5.15pm
Saturday 9am-5pm

We will pay the VAT on all new Kitchen and Bathroom installation work in December and January

• Full Design and Installation Service • Karndean Flooring
• Ceramic Wall and Floor Tiles • Designer Wallcoverings and Fabrics

01933 419941 www.acedecorrushden.co.uk

Unit 2 Sanders Lodge, Wellingborough Road, Rushden, Northants NN10 6BQ
Fax: 01933 419941 Email: ace.decor@btconnect.com

A WORLD BEATER

4 Windows and a Door

Any size, installed and a 10 year guarantee

£1799

Subject to survey

How's That!

A RATED WINDOWS

1.1 "U" value available

Save £££££!!
Order now to beat the VAT increase in January!!

3m x 3m Victorian or Edwardian conservatory

(Standard base included)

ONLY **£5500** inc vat (subject to survey)

How's That!

Save £££££!!
Order now to beat the VAT increase in January!!

SPECIALISING IN SOFFITS, FASCIAS, GUTTERING AND CLADDINGS

Bestbuy
UPVC & Aluminium
WINDOWS • DOORS • CONSERVATORIES • SOFFITS • FASCIAS • GUTTERING

The only limitation is your imagination. Be inspired by our vast range of products

Northampton Head Office, 194 Birchfield Road East, Abington, Northampton NN3 2HQ

Bedford 01234 739 269
Wellingborough 01933 378 015
Kettering 01536 381 015

Northampton 01604 407979
or call FREE on 0800 542 6730
www.wearebestbuy.co.uk

Milton Keynes 01908 849 866
Towcester 01327 898 077
Daventry 01327 898 078

Yale High security close locking fitted as standard
certass Registered Company Supplied & fitted to current Building Regulations
All frames to BSI 7413

Our Biggest & Best Ever Christmas Range

House Plants

Outdoor Plants

Festive Silk Flowers

Childrens Christmas

Fibre Optic Villages

Chutneys

Fruit Juices

Books for Gifts

Gardening Books

Yankee Candles

Ceramic Pots

Holly Berries

BILLING GARDEN STORE

WWW.THEGARDENSTORE.LTD.UK

The Causeway, Great Billing, Northampton, NN3 9EX.
Opposite Billing Aquadrome. Also @ Whilton Locks Garden Store
Opposite Whilton Locks Carpet Company, Nr. Daventry

Tel: 01604 404550

Mon - Sat 9.00am - 6.00pm. Sunday 10.30am - 4.30pm.

All Offers Are Subject To Terms, Conditions And Availability. Images Are For Illustration Purposes Only.

Christmas Starts Right Here...

Whether you are looking for a real tree, artificial tree, fibre optic tree or a pre-lit artificial tree we have a huge range at fantastic prices.

Real Christmas Trees

Free Grow Your Own Christmas Tree With Every Real Tree You Buy

Don't brave a cold wet field come to us and BUY IN THE DRY.
Top quality trees at great value prices Quality Low Needle Drop from £24.99 Cut & Potted Trees Available.
Free Netting & Carry to Car Service.
Delivery Service Available.

Up to 33% Off All Prelit Artificial Trees

Up to 50% Off All Artificial Trees

Up to 50% Off All Fibre Optic Trees

All Fibre Optic Villages Now Half Price

25% Off All Christmas Lights

Huge Selection Of Christmas Present Ideas

Yankee Candles, Books, Dvd's, Windchimes, Candle Holders, Puzzles, Gift Tokens, Bird Feeders, Benches & Love Seats, Bird Tables, Stone Ornaments, Festive Food And Hampers, Planted Containers, Kids Stocking Fillers, Sledges, Outdoor Clocks And More.

PLUS HALF PRICE

Christmas Cards & Christmas Wrapping Paper 6m rolls

BILLING GARDEN STORE

WWW.THEGARDENSTORE.LTD.UK

The Causeway, Great Billing, Northampton, NN3 9EX.
Opposite Billing Aquadrome. Also @ Whilton Locks Garden Store
Opposite Whilton Locks Carpet Company, Nr. Daventry

Tel: 01604 404550

Mon - Sat 9.00am - 6.00pm. Sunday 10.30am - 4.30pm.

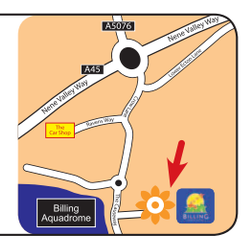

All Offers Are Subject To Terms, Conditions And Availability. Images Are For Illustration Purposes Only.

BE HAPPY AND HEALTHY WITH BACK TO NATURE

Visit your area's only independent health food store Back to Nature.
We've been established for over 20 years and stock a wide range of premium quality vitamins and supplements.
We also have the latest in safe and environmentally friendly: skincare, toiletries, makeup and cleaning products.
Visit our treatment room, with qualified: Homeopath, Nutritionist, Herbalist and Reflexologist.
For free and independent advice pop in and speak to one of our specialists.

lavera NATURAL COSMETICS · JASON PURE, NATURAL & ORGANIC · bellá pierre cosmetics · viridian · WELEDA

Wishing you a happy and healthy Christmas!

Back to Nature, 14, Cornwall Place Buckingham MK18 1SB

Tel: 01280 812694

Free Parking Open 9.15-5.00 Mon-Sat

KITCHENS

BEDROOMS

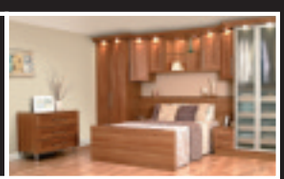

PRE-JANUARY SALE NOW ON

Offering a FREE, no obligation, plan and design service we will help you to create an individual design suited to your needs. And with our Buy Now Pay Later option you can have your dream kitchen or bedroom now and PAY NOTHING UNTIL 2010!

See in-store for details

Visit our showroom at: 31 Turnells Mill Lane, Victoria Trade Park, Wellingborough NN8 2RN (Adjacent To Topps Tiles)
Call us on: 01933 272 722
OPEN: Mon-Sat 9.30am - 5.30pm Sun 10am - 4pm

Visit our showroom at: 1 Crucible Road, Phoenix Parkway, Corby NN17 5TS (Inside The Bed Factory)
Call us on: 01536 269 944
OPEN: Mon-Weds 9am - 5.30pm Thurs-Sat 9am-6pm Sun 10am-4pm

www.premier-kitchens.co.uk

Premier kitchens & bedrooms ...Made for life

Have a say on cash allocation

BY JULIE FISHER
julie.fisher@hpnorthants.co.uk

NOW'S your chance to have your say on how police are spending your money.

Around 14 per cent of council tax paid is allocated to the police service and a 'budget simulator' will allow people to say what they think the priorities are.

A police spokeswoman said: "With projected plans to make millions of pounds worth of savings in the next few years, the Police Authority is asking the public to take a few minutes to give their views on which areas of policing should be the focus of funding, and where savings might be made.

"The budget simulator identifies different service areas, which can be clicked on for an explanation.

"A decision can then be made about whether funding in this area should increase, decrease, or stay the same compared to the previous year.

"Users can then view the outcome of their decisions and what impact this would have on the service provided."

Deirdre Newham, chair of the Police Authority, said: "Everyday the news has stories about how the difficult economic times we are in are affecting people, and the police are not immune to the recession's effects.

"We are going to have to make savings over the next few years that will mean making some difficult decisions.

"We are asking people to go onto the budget simulator through the Police Authority website or by clicking onto http://www.budgetsimulator.com/npa/ to tell us where they feel money should be spent, and this will help inform our decisions about where funding priorities lie and where savings might be realised."

Youngsters look to spring into action

CHILDREN in Kingsthorpe are preparing to play in a brand new adventure park.

The final design for the equipment has now been made by the project team that works in partnership with the borough council's Kingsthorpe Neighbourhood Management Board.

Pupils from the area, along with the Kingsthorpe Youth Forum, came up with the original ideas.

The area has been designed with eight to thirteen-year-olds in mind and is scheduled to be installed on Kingsthorpe Recreation Ground for a spring opening. The final design is a large rope climbing structure in an assault course-style layout.

Natural Stone Floor Tiles and
Under Floor Heating ready for Christmas

UPTO 50% OFF ALL TILES

CERAMICS • GLASS • MARBLE • PORCELAIN • MOSAICS
GRANITE • LIMESTONE • SLATE • TRAVERTINE

Unit 20, Saddleback Road
Westgate Ind.Est.
Northampton NN5 5HL
Tel: 01604 582112

www.tilechoice.co.uk

Part-time opportunities

real opportunities

We're now enroling for Part-Time courses starting in January 2010

Call now for your copy of our course directory -
0845 300 4401 or visit www.northamptoncollege.ac.uk

Northampton College

make it real

Companies need to get their bids in

FIRMS are being invited to bid for a contract to build eight new family-sized homes in the town.

In September Northampton Borough Council was awarded funding of more than £450,000 from the Government's Homes and Communities Agency (HCA) to build the new homes in Woodside Way in Kings Heath, which it is developing in partnership with Orbit Housing Group.

The total value of the contract is in the region of £900,000 and the scheme will need to be completed by February 2011.

Companies interested in the contract can email housingstrategy@northampton.gov.uk or write to Housing Strategy Team, Northampton Borough Council, Cliftonville House, Bedford Road, Northampton NN4 7NR. The deadline to get in contact is midday on Friday.

Any company wanting more information can call Gary Parsons on 01604 837970.

Council pleased with its 'performing well' rating in new report

BY TOBY LOCK
toby.lock@hpnorthants.co.uk

SOCIAL care services for adults run by the county council are 'performing well' according to a report released this week.

The Care Quality Commission (CQC) gives the 'performing well' award for councils which consistently deliver above the minimum requirements for people, which are cost-effective and which make contributions to wider outcomes for the community.

The CQC report published this week recognises that the council has established good performance across an increased number of aspects of adult social care and established positive joint initiatives to maintain and improve the health of people in the county.

Cllr Robin Brown, county council cabinet member for health and adult social services said: "As a county council, transforming our adult social care services continues to be a key priority and we are pleased that the Care Quality Commission has assessed us as performing well overall.

"We have been focusing on areas such as early intervention and prevention, personal budgets and safeguarding to ensure that adults in the county who use social services, both now and in the future, have access to the support and services they deserve and have more choice about the way they live their lives.

"It's been a busy year, with projects well underway to increase the number of people who receive self-directed support and increase the proportion of adults with learning disabilities in employment and in settled accommodation.

"We have also published a five-year strategy for older people's accommodation aiming to ensure that older people who do not want to spend their final years in care homes can remain in their homes near their friends and family whilst continuing to play a part in their local communities. The strategy also aims to ensure that the quality of care offered in care homes meets the expectations of the people who use them."

The CQC report also outlines areas where further work is needed for the council to continue improving.

Cllr Brown added: "We also recognise that the Care Quality Commission has highlighted some areas where improvement is still need and we are committed to working with our partners to make sure this happens, while also continuing to build on the good results we have already achieved."

Saturday night fever

SHOW choices have been given a reality twist at the Toby Carvery in East Hunsbury.

The ratings battle between The X Factor and Strictly Come Dancing has prompted the pub to give visitors the chance to vote for their favourite show to be on screen.

Manager Annette Durrant said: "Just like Strictly and X Factor, we're letting the people decide which show we should air in the pub on Saturday nights and finding out where our guests alliances lie."

There is still time to cast your vote for this weekend's clash. Visit www.facebook.com/tobycarvery

Swimming Lessons

The South Northants Leisure Trust

Enrol before 15th December and Pay nothing until January*

ENROLLING NOW

£17.99 per month

- Free £10 retail voucher
- Free Christmas Family Fun Swim
- Free exclusive Wall Chart & Stickers to track your progress
- Free Log Book
- Free Parking

CHRISTMAS FAYRE
13th December
10am - 4pm
Craft Stalls, Flume & Wave Christmas Party, Bouncy Castle, Festive fun with Mince Pies & Raffle!

with you every length of the way

Contact lyn.arnold@leisure.serco.com
Brackley Swimming Pool
Manor Road, Brackley, Northants NN13 6EE
Tel: 01280 704906

Contact jean.judd@leisure.serco.com
Towcester Centre for Leisure
Springfields, Towcester, Northants NN12 6UW
Tel: 01327 322480

www.southnorthanstleisure.co.uk

1 term free applies only to up front payment for 12 months. Relates to 4 terms for the price of 3.
Terms and conditions apply, all parts of offer subject to change. * Based on direct debit payment option

South Northamptonshire Leisure Trust

H2O swimlife

Same-sex accommodation a priority in Northamptonshire

NHS East Midlands

Going into hospital can be a difficult time and the last thing most people want to worry about is having to share sleeping areas or toilets and bathrooms with the opposite sex. This is why accommodation in Northamptonshire NHS hospitals has been dramatically improved to ensure that only patients and service users of the same sex share sleeping, toilet and washing facilities. This is called same-sex accommodation:

What exactly is same-sex accommodation?

Same-sex accommodation is sleeping areas, toilets and washing facilities which are designated as either men-only or women-only. This means that men and women shouldn't be in beds next to or opposite each other. Toilets should be clearly labelled for men's or women's use and patients should not need to pass through the same room as patients of the opposite sex to use these facilities.

Does same-sex accommodation mean wards for men or women only?

Some of the newer hospitals have been able to provide same-sex accommodation more easily by having single rooms for patients. However due to the way some of the older hospitals were designed when they were built it is sometimes difficult to have whole wards for men and women. However, dedicated bays or rooms for men or women only within that ward means that patients shouldn't share bays or rooms with a patient of the opposite sex for the duration of their stay.

Why is same-sex accommodation so important?

A recent independent poll of people in the East Midlands showed that 80 percent feel it's important to have same-sex accommodation. Further research has shown that when patients share sleeping or toilet facilities with the opposite sex they feel it compromises their privacy and dignity at a time when they already feel vulnerable. Patient experience of their care is as important to the NHS as excellent clinical treatment which is why £8.4million has been invested in improvements to accommodation in the last six months.

What can I do to find out if I will be cared for in same-sex accommodation?

If you're about to be admitted to hospital and you want to confirm that your accommodation will be same-sex, please call the hospital's admissions department or ask a member of staff.
Alternatively log onto www.eastmidlands.nhs.uk and follow links to all the NHS websites in the region.

Northampton residents air their views about same-sex accommodation

The NHS in the East Midlands has recently undertaken a programme to ensure that same-sex accommodation is provided for its patients. This means sleeping areas and toilet and washing facilities are designated as either men-only or women-only. And that patients should not need to pass through areas designated for the opposite sex. Research has shown that 80 percent of people in the East Midlands believe that same-sex accommodation is important for the NHS to provide. Others have commented they feel a lot more comfortable and relaxed in a same-sex environment. Here, we ask the residents of Northampton their views on same-sex accommodation.

George Allen, 86, retired

I'm 86 years old and I definitely need my privacy. I really wouldn't want to be in a bay with women if I had to go into hospital. I'd feel so much more comfortable sharing a bay with men and having male-only washing and toilet facilities. I'm sure the ladies would feel the same way, I don't want them to feel embarrassed if they see me in my pyjamas or hear the doctor discussing what's wrong with me. It's important at any age to have your dignity respected in hospital.
Being surrounded by the same sex has so many advantages, I could have a chat with the other men about football, we could imagine we were in the pub and enjoy a good brew. It's important to have that male banter and it can really help lift spirits. I think the NHS has a duty to respect patients' privacy.

Rhea Snounou, 24, medical student

I'm aware of same-sex accommodation in hospitals and think it's a good thing. I think having all women together would make for a more comfortable experience in hospital. Some people prefer not to be seen by the opposite sex when they're getting changed or having a wash, especially when they're in hospital and not feeling their best. Elderly people could easily feel embarrassed, especially if a bed pan needed to be changed in front of the opposite sex.
I know from being a medical student that hospitals always try to separate men and women wherever possible.

Alan Leverseidge, 40, nurse

Obviously as a nurse I'm completely aware of same-sex accommodation in hospitals and we're always working to give the patients a high level of privacy and dignity. As patients get older I think same-sex accommodation becomes more important. The older you get the more concerned you are about being seen getting undressed and the more privacy you need. Elderly people hold traditional values which should be respected. Personally I'm more embarrassed of my body now than I was 20 years ago so I can see why patients want to be in same-sex bays.

Stella Clarke, 79, retired

At 79 years of age I really wouldn't want to sleep next to a man I didn't know in hospital. I'd feel really vulnerable and I wouldn't be able to relax. Also I wouldn't want a man to see my in my nightwear, I'd feel really exposed and anxious. As we get older we become more set in our ways – to go from the comfort of my own home to having to share a bay and washing facilities with a group of men, would be a horrendous experience.
When all ladies are together it's a totally different experience to being around men, the conversation is more polite, it's less noisy and everyone feels more relaxed.
It's easy to think it wouldn't matter who was around you as long as you were being looked after, but actually having to sleep in a bay with the opposite sex at my age is an awful thought. I think it's good news that the NHS is offering same-sex accommodation for patients in hospitals.

Eric Neve, 77, part-time driver

I understand that same-sex accommodation would be important to people, especially as they get older, I imagine it would give women greater peace of mind knowing they didn't have to sleep next to a man they didn't know. If my wife went into hospital it would be a huge relief knowing she was in bay with only women and I know she'd feel a lot more comfortable.
There's nothing worse than feeling embarrassed, especially when you're in hospital and are already feeling low and vulnerable.

NHS Constitution

The NHS Constitution, for the first time, brings together in one place the NHS' principles and values, and the rights and responsibilities of patients, the public and staff.

Same-sex accommodation helps deliver one of 25 patient rights, the right to be treated with dignity and respect.

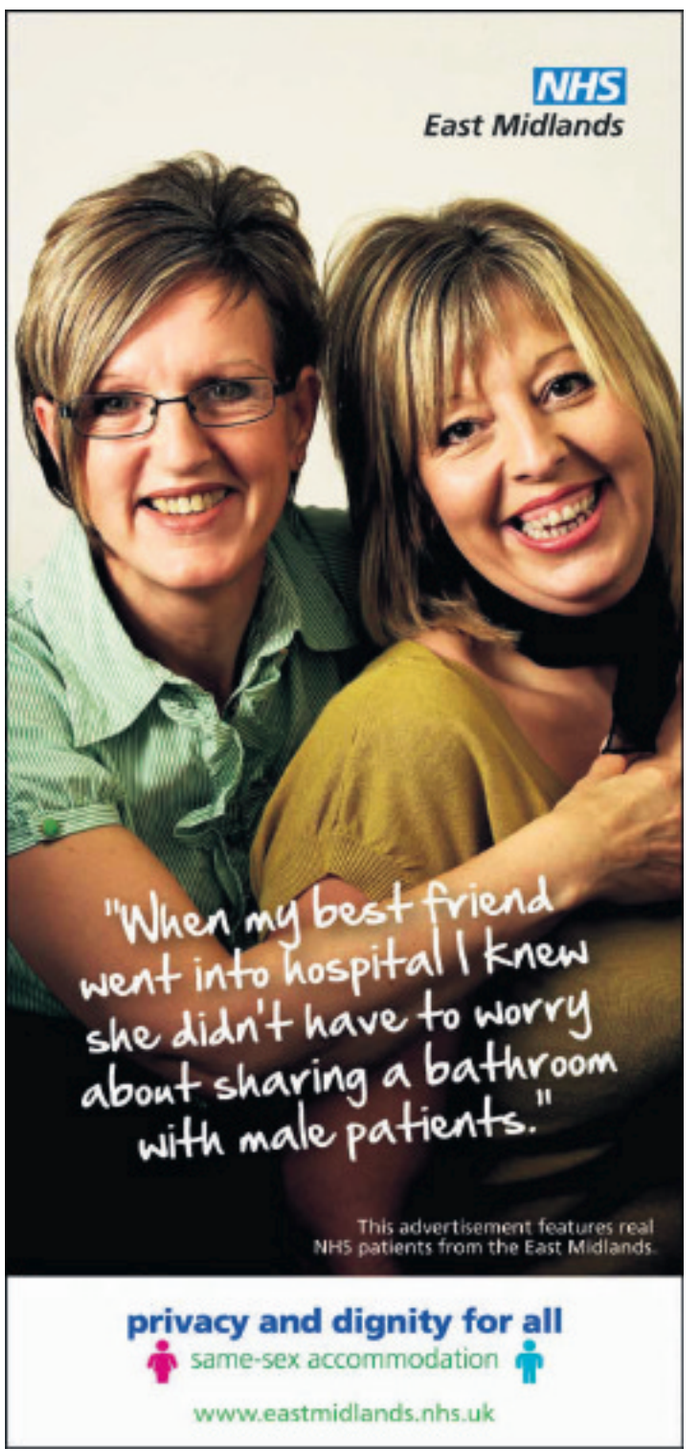

Students on track with healthy living

SCHOOLS from across the county received their National Healthy Schools Awards yesterday in a prize-giving ceremony.

Northampton Saints and England Rugby stars Courtney Lawes and Shane Geraghty were guests of honour, along with Bernie, the Saints mascot, and school travel plan officer Vic Marks.

Children from the award winning schools were invited to join the Healthy Schools Team and perform the Healthy Heart song and the Healthy Diet song, along with Henry the Healthy Schools mascot, to encourage everyone to find an activity that keeps them fit and healthy.

To gain the award, schools have to show that they can excel at providing a healthy environment in which children can learn and grow.

They must meet criteria in four core themes: personal, social and health education, healthy eating, physical activity and emotional health and wellbeing.

Many of the schools implement new healthy initiatives as part of the Award, which contribute to both staff and pupil wellbeing.

Kate Adamson-Barclay, Healthy Schools programme manager, said: "I am extremely proud of all the schools which have been presented with their awards today and would like to acknowledge all the hard work put in by both the schools and the Healthy Schools Team which supports them.

"There are now nearly 80 per cent of schools in the county who have been awarded National Healthy Schools Status and more than 99 per cent of schools participating in the scheme."

Learners get to work as classroom goes outside

BY TOBY LOCK
toby.lock@hpnorthants.co.uk

STUDENTS from Moulton College have been travelling the countryside to help wildlife and habitats in nature reserves in Northamptonshire.

The green-fingered students visited Wilson's Pits, a Northamptonshire Wildlife Trust site near Wellingborough.

The task was to cut and clear willows from a wetland area.

By removing the trees, the students were helping to save a vital habitat.

Lisa Adams, reserves officer for the Wildlife Trust, said: "Wilson's Pits is part of a larger Site of Special Scientific Interest that is an important refuge for over-wintering and breeding birds including little grebe, shoveler, gadwall, reed warbler and reed bunting.

"We are very grateful to Moulton College for their continued support with our vital practical conservation work."

At Cransley Eco Park, near Kettering, the students task was to build a tyre wall to prevent further erosion of the reservoir edge.

DIGGING IN: The students are ready for work at Wilson's Pits

The group's technique developed during the task and by the end they had constructed about 15 metres of wall.

The aim is to create an eco park to educate and demonstrate how we can all live sustainably while working with nature for a zero carbon footprint.

Course tutor Mark Wallington said: "The students worked really well as a team in both tasks. It was hard work, but it was rewarding to think that the work we were doing was helping to protect habitats and support wildlife in Northamptonshire.

"All the College's courses are aimed at making students 'work ready' and real-life experience like this can only help."

Guardian Jewellery Co.

WE BUY ANY GOLD FOR CASH

Simply bring us your unwanted gold jewellery, even if its broken or has no hallmark and we will buy it from you...for cash!

NORTHAMPTON

GROSVENER SHOPPING CENTRE

UNIT LOCATED OPPOSITE NEW LOOK

WE ARE HERE MONDAY TO SATURDAY

0800 917 3144

WWW.GUARDIANJEWELLERY.COM
PHOTO ID REQUIRED

NEW

FREE POST SERVICE!

1 CALL
CALL
0800 917 8659
FOR YOUR GOLD PACK

2 SEND
PLACE YOUR JEWELLERY INSIDE AND RETURN IT TO US FOR FREE

3 RECIEVE
SIT BACK AND WAIT FOR A CHEQUE

Great Value Reader Travel Offers!

Michael Bublé
Live at the O2 Arena in London

HOTEL & TICKET OFFER - 15 & 16 May 2010

See Michael Bublé, now established as a world class entertainer as he performs live, backed by his Big Band, at the O2 arena in May 2010.

Includes • 1 night's B&B in a shared twin room with private facilities at the Days Hotel, Waterloo (or similar) • A seated evening ticket at The O2 arena for Michael Bublé in concert (upgrades are available at a supplement) • Return coach transfers between your hotel & the O2 arena for the concert • A Tour Manager

2 days from £159.00

Emmerdale
& the Best of Yorkshire

Departs 23 April, 23 July & 1 October 2010

Here's a break that combines the very best of Yorkshire's stunning scenery, with included tours of 'Emmerdale Country' where you will see such well known haunts as Esholt and the Woolpack, as well as 'Last of the Summer Wine' country and the little Pennine town of Holmfirth, stomping ground of the late Compo, Foggy and Clegg.

Includes • Return coach travel • Two nights' dinner, bed and English breakfast accommodation at the Jury's Inn, Leeds • Tours of Emmerdale Country, Last of the Summer Wine Country and the Yorkshire Dales • A visit to York • The services of a Tour Manager

3 days from £129.00

Book online at: www.newmarket.travel/nph

To request a brochure or to book by credit card please call, quoting code NPH: **0845 226 7754** (calls charged at local rate)

Lines open: Mon-Fri 9am-7pm • Sat 9am-4pm Sun 10am-2pm

Or request a brochure online at: www.newmarketbrochures.co.uk/nph

Herald&Post IN PRINT & ONLINE

NEWMARKET Holidays · ABTA The Travel Association · ATOL Protected

Organised by Newmarket Promotions & Air Holidays Ltd • ABTA V787X /V7812 • ATOL Protected 2325

Creative gifts as work goes on sale

BY TOBY LOCK
toby.lock@hpnorthants.co.uk

A CHRISTMAS art market will be on hand this weekend to provide presents for those hard-to-buy for friends.

Northampton Borough Council and The Nook Arts Cafe have organised the one-day indoor art market in the Fishmarket Gallery on Sunday.

An assortment of artists will be selling their work directly to the public, with artwork of all mediums, sizes and price-range on offer. Small sculptures, jewellery, prints and larger more classical canvasses, from oils to watercolours, will also be available.

This one-day special indoor market follows the success of the open air events held on the Market Square earlier this year.

The borough council's events team and The Nook Arts Cafe, which previously provided refreshments during the art markets, wanted the people of Northampton to have another opportunity to buy before Christmas.

There will be hot and cold food and drink as well, as live music, on offer all day inside The Fishmarket from The Nook Arts Cafe.

Cllr Paul Varnsverry, who is responsible for Market Square events, said: "Festivities are already underway in the town and the Art Market is a further chance to buy a unique but reasonably priced Christmas gift."

Tamsyn Payne, from The Nook Arts Cafe, added: "The Fishmarket team are very pleased to host the Christmas Art Market. The summer events on the square were lovely days out for sellers and punters alike and we are hoping to bring a bit of that magic to the gallery space.

"Of course, we won't have the sunshine this time but there will be live music and warm cider as well as a chance to look at the Feast of Fools exhibition which will be up till Christmas Eve."

A limited number of stalls are still available - any interested artists should contact Liz on 01604 837829 or lcarroll-wheat@northampton.gov.uk.

J & M HUMPHRIS
(Members of National Association of Funeral Directors)
INDEPENDENT FAMILY FUNERAL DIRECTORS & MONUMENTAL MASON
Complete traditional & pre-planned funeral service.
32 Albert Street, Banbury, OX16 8DG.
TEL: 01295 265424

Festive fundraising to boost the coffers

SANTA Claus will be joined in the Grosvenor Centre by volunteers from Save the Children.

The Santa's little helpers will receive a donation from each entry ticket to the grotto to raise money for their cause and continue to try and save some of the world's children in need.

The charity, which already raises more than £5,000 a year at the centre where they run the popular Christmas gift wrapping service, will be set to add another £2,000 or more to that figure.

P & B
Baby World

Pink and Blue Baby World
Fashion and design for parents and babies

Pushchairs · Car Seats · Room Sets
Designer maternity & baby clothing
Changing bags · Highchairs · Gifts

...in fact everything required for all stages from maternity to toddler

www.pinkandbluebabyworld.co.uk
Tel: 01327 705900 58 High Street Daventry NN11 4HU

stockists of iCandy Stokke Maclaren Recaro Quinny Mamas & Papas Mutsy Boori Kub Emile et Rose Grobag Brother Max Natalia Crave Maternity Wear and many more

KITCHENS

TO SUIT ALL BUDGETS AND LIFESTYLES

- Free design & planning service
- Full expert installations or supply only
- Over 2000 door finishes to choose from
- Large variety of appliances, sinks, taps, worktops
- Visit our showroom for promotional offers and to view the latest kitchen ranges available

Burbidge schüller keller CHEPSTOW HOUSE NEFF ATAG SCHOCK CORIAN FRANKE

YOUR LOCAL KITCHEN SPECIALIST

Acorn Quality Kitchens Ltd.

Unit 3, Rose Lane Industries, Forest Road, Hanslope MK19 7DE (next to Salcey Forest, Northampton)

Tel: 01908 511888

Open Monday - Saturday 9am - 5pm - Closed Sundays

OVER 30 YEARS EXPERIENCE TO RELY ON

For a seriously entertaining Christmas

HOTEL CHOCOLAT
COAST
GANT
REISS
TED BAKER
LK BENNETT
DEBENHAMS
HOUSE OF FRASER
NEXT
HOLLISTER
JAEGER
M&S
JOHN LEWIS
KURT GEIGER
HOBBS
PHASE EIGHT

Visit Milton Keynes and you'll be delighted to find 240 places to shop, eat and relax all under one roof. There's also a free Christmas spectacular that will amaze the whole family plus traditional rides, a nativity scene and Santa's Grotto!

Book now at www.thecentremk.com to see Santa in his Grotto which is now open until Christmas Eve.

MILTON • KEYNES

thecentre:mk

MIDSUMMER PLACE

Gowlings.

since 1978

Carpet & Flooring Specialists. An Outstanding Range.

We specialize in all sorts of domestic & contract products. Think of us first for all your flooring needs.....

Visit our Karndean Design Showroom and select your beautiful new flooring with confidence...

KARNDEAN INTERNATIONAL

Approved Retailer

M.J. Gowling Ltd
The Old Chapel
186 Watling St East
Towcester
Northants
NN12 6DB

Knight-Tile | art|select | Michelangelo | Da Vinci | Renoir | Van Gogh

Tel: 0845 8388 391
Fax: 0845 8388 392

email: flooring@gowling.co.uk
web: www.gowling.co.uk

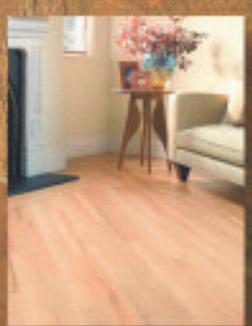

H&P leisure your entertainment guide

It's pantomime time, oh yes it is

See inside for our round-up of all the festive shows ready to entertain this Christmas

Leisure or events news? e-mail **jodie.parsons@hpnorthants.co.uk** | phone **01604 614633**
To advertise in this section e-mail **hayley.edser@hpnorthants.co.uk** | phone **01604 614689**

DANCE FILLED WITH PASSION, EXCITEMENT & INNOVATION

Rambert Dance Company

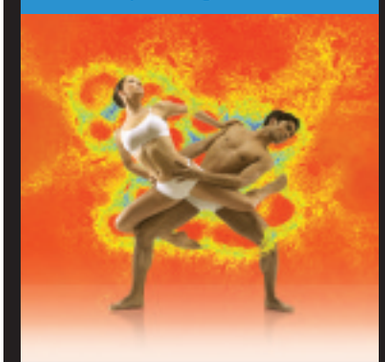

WED 2 – FRI 4 DECEMBER

HILARIOUS FAMILY MUSICAL ADVENTURE

Honk! The Ugly Duckling Musical

TUE 1 DECEMBER – SUN 3 JANUARY

A SUMPTUOUS START TO THE NEW YEAR

Moscow City Ballet

TUE 19 – SAT 23 JANUARY

ROYAL & DERNGATE NORTHAMPTON

Also Booking

Merry Xmas Everybody Tour	Sat	5	Dec
Christmas Comedy	Tue Thu	8 10	Dec - Dec
Snow White and the Seven Dwarfs	Fri Sun	11 10	Dec - Jan
Johann Strauss Gala	Wed	13	Jan
Natalie Clein Plays Dvorák	Sun	17	Jan
The Pirates of Penzance	Mon Sat	25 30	Jan - Jan
Shakespeare 4 Kidz - Macbeth	Mon	25	Jan
Lee Mack	Thu	4	Feb
Peppa Pig	Sat Sun	20 21	Mar - Mar

Box Office 01604 624811
www.royalandderngate.co.uk

CHRISTMAS at THE OLDE RED LION

6th December – Sunday Lunch with Santa
£9.95 per child inc 2 course meal, present from Santa & entertainment
Adult Sunday Roast from £9.95 per person

Christmas parties throughout December
Lunchtime & Mid Week **£20.00** per person
Weekends including Disco **£25.00** per person

Christmas Eve
Fish supper - 5 course taster menu and dessert
£16.00 per person (Bookings Only)

Christmas Day
4 course meal and gift - **£55.00** per person

Traditional Boxing Day Lunch
£16.00 per person Available Boxing Day 12 til 2 and Sunday 27th December (Pre book only)
(hot & cold meats with fresh salads, potatoes & dessert)

New Years Eve – 31st December
Dinner Dance with Live Band - **£40.00** per person
4 course meal (Tickets Only)

THE PERFECT GIFT - Dining out gift voucher now available ask for details

Finalist in Best Pub Restaurant at the Northampton Food & Drink awards 2009
Free chauffeur home service
Maximum party of 4 within a 10 mile radius
Full details of all our events & menus available online
www.theolderedlion.net

The Olde Red Lion
01604 830219
High Street, Kislingbury, Northants NN7 4AQ
Booking is recommended to avoid disappointment!

H&Pleisure

IT'S that time of year when pantomimes and Christmas shows get underway in a feast of colour and fun.
With the first of many shows kicking off this week, JODIE PARSONS takes a look at what's on offer.

■ Following on from the success of last year's production, The Wizard of Oz, Royal & Derngate's Royal stage will again present a festive show with a twist - Honk: The Ugly Duckling Musical.

Based on the classic Hans Christian Andersen fairytale, Honk is a fun-filled family show. It opened on December 1 and will run until January 3.

The show is full of puns and boasts an uplifting musical score and larger than life characters. Tickets cost from £9 to £21 with concessions and group discounts available. Call 01604 624811 or visit www.royalandderngate.co.uk.

■ Meanwhile on the Derngate stage audiences can expect the traditional pantomime with the spectacular and enchanting production of Snow White and the Seven Dwarfs.

The cast includes Linda Lusardi as the Wicked Queen and her real life husband, Sam Kane, as the Prince.

There's also lavish sets, spectacular costumes and amazing effects in this festive treat for all the family.

The show opens on December 11 and runs to January 10.

Tickets can be booked by calling 01604 624811 or online at www.royalandderngate.co.uk.

■ At The Castle audiences can head deep into the jungle as an exciting musical version of Rudyard Kipling's most famous story, The Jungle Book is performed.

The show gets underway on Monday, December 7 and runs until Thursday, December 31.

Baloo the Bear will keep audiences up to speed as Mowgli leaps from one adventure to the next. The Jungle Book features a brand new stage script, newly devised music and songs and costumes that will delight.

MAGIC: Anthea Turner will be granting wishes in MK

Tickets start from £10 available from 01933 270 007 or www.thecastle.org.uk.

■ Peter Pan will be flying onto stage as pantomime returns to Northampton's Deco Theatre after a three year hiatus.

The show begins on December 7 and runs until December 31.

The all-star cast includes EastEnders and Strictly Come Dancing star Louisa Lytton as Peter Pan as well as talented youngsters from the comunity.

Tickets are from £8.50 with special packages available.

To book visit www.decotickets.co.uk, call 01604 622749 (open 9am to 5.30pm Monday to Friday) or go in person between 11.30am to 2.30pm Monday to Saturday.

■ Hollywood legend Mickey Rooney will join Bobby Davro and Anthea Turner on stage for Milton Keynes Theatre's production of Cinderella.

The spectacular show will also see A1 and Celebrity Big Brother star Ben Adams and singer/songwriter Anthony Kavanagh sharing the role of Prince Charming.

Audiences should expect a glittering combination of everything a traditional pantomime could wish for. The panto opens this Friday and runs until January 17. To book call 0844 871 7652 or visit the theatre's website.

CHICAGO ROCK CAFE PRESENTS

X Factors
Jamie Archer
Live on Stage
Friday 18th December

Ticketline
01604 627766
Advance tickets £5 each

Chicago rock cafe
www.chicago-rock-cafe.co.uk

Buy advanced New Years Eve tickets and get exclusive inclusive for only £20
This includes entrance fee and all drinks all night

imli Lounge FLAVOURS OF INDIA

Take Away and Delivery Service available 10% off orders over £12 (Collection Only)

A modern, contemporary decor

Now taking reservations for Christmas Day
Lunch £22.95 set lunch
Children half price

Starter, Main Course, Sweet
Coffee & Mint
◆
On confirmation we require a £10 deposit & pre-order meal choice
◆
Mon - Thurs 12pm-2pm & 5.30pm - 11.30pm
Fri - Sat 12pm - 2pm & 5.00pm - 12am
Sun 12pm - 11pm

Special Sunday buffet, eat as much as you like
£8.95 per person
children £4.95 12pm-5pm

01604 791555 or 791697
76 Kingsley Park Terrace, Northampton
www.imli-lounge.co.uk

Old, new, big, small, fast, slow, 3 doors, 5 doors, red, orange or even pink. If its got wheels, it moves in your H&P!

Herald&Post
Your region, your paper, your motors!

t:01604 614600
www.hpnorthants.co.uk

H&Pleisure

The Jets are feeling festive

THE trio of brothers better known as the Northampton-based chart group The Jets will be Rockin' Around the Christmas Tree this weekend as they present an evening of rock 'n' roll.

Bob, Tony and Ray have been in the business for more than 25 years and are still going strong with numerous gigs and tours.

This year they even launched their own musical Kings of Harmony.

Two of the brothers were diagnosed with a degenerative kidney disease and needed kidney transplants.

Tony underwent his in September and this weekend's Christmas-themed show marks his return to full time performances.

Also performing will be Lights Out, a band made up of three sons of The Jets.

The gig is on Saturday at Kislingbury Village Hall in Ashby Court from 7.30pm.

Tickets are £10 in advance from 01604 752800 or £12 on the night.

Christmas laughter

A LINE-UP of comedians will be bringing some festive cheer when they head to Northampton next month.

Royal & Derngate is hosting Christmas Comedy from December 8 to 10 and has lined up three acts to appear.

Topping the bill is internationally acclaimed Canadian comic Mike Wilmot, Time Out Comedy Award-winner and co-star of BBC 4's Rich Hall's Fishing Show and Rich Hall's Cattle Drive. Rob Deering is also on the bill. He first made his mark on TV when he joined the cast of Five's 99 Things To Do Before You Die.

Mike and Rob are joined by Carl Donnelly, who has fast established himself as one the most exciting new comics.

The trio take to the Royal stage at 8pm on the three nights.

For tickets, call 01604 624811 or visit www.royalandderngate.co.uk.

SEASONAL TREATS ON SALE

THERE will be a Christmas bazaar and nearly new sale at the Blakesley Reading Rooms this Saturday between 2pm and 4.30pm. There will also be a raffle and refreshments.

FUNDRAISING GIG FOR CAN

THE James Taylor Quartet will take to the stage to help raise money for CAN and its work with people with drugs, alcohol and homelessness problems.

This concert will take place at The Picturedrome on Wednesday, December 16. Doors open at 7.30pm.

Tickets are £15, from The Picturedrome on 01604 230777, St Giles Music on 01604 250905 or CAN on 01604 824777.

FIND A HIDDEN TREASURE

THERE will be an antiques, books and collectables fair at Abington Church Rooms from 10am to 4pm on Saturday. Entry is by donation to church funds.

cineworld — Friday 4 December - 10 December
Booking: 0871 200 2000

NORTHAMPTON - Sixfields Leisure, Weedon Road, Upton

ADVANCE BOX OFFICE NOW OPEN

#AVATAR 3D 12A Contains moderate violence, threat and language
film Opens Thursday December 17th
(9.30am **Sa-Su only**), (1.10 except **F**), 5.00, 8.30

#AVATAR 3D 12A Contains moderate violence, threat and language
advance shows Wednesday December 16th : performance at 8:45pm with the film starting at 9.00pm
8.45

NOW SHOWING

THE BOX 12A Contains moderate horror and psychological threat
(11.10am except **M**), 1.45, 4.15, 6.45, 9.20

PLANET 51 U
11.25am, 1.45, 4.00, 6.15, 8.20

THE DESCENT: PART 2 18
11.55am, 2.25, 4.50, 7.15, 9.30

PARANORMAL ACTIVITY 15
(11.30am except **Sa-Su**), 1.30, 3.30, 5.30, 7.30, 9.40

LAW ABIDING CITIZEN 18
(10.50am except **Sa-Su**), 1.20, 3.50, 6.15, 8.50

NATIVITY! U
(10.50am except **Sa-M**), 1.20, 3.40

#THE TWILIGHT SAGA: NEW MOON 12A Contains moderate fantasy violence and horror
11.20am, 2.15, 5.10, 6.00, 8.10, 9.00

DISNEY'S A CHRISTMAS CAROL IN DISNEY DIGITAL 3D PG
Digital Presentation
11.00am, 1.20, 3.50, (6.10 except **F**), 8.40
(S) Subtitled Performances (3.50 **Su, W-Th only**)

FANTASTIC MR. FOX PG
(11.15am **Sa-Su only**)

UP U
(11.00am **Sa-Su only**)

#2012 12A Contains sustained moderate threat and one use of strong language
(10.40am except **Sa-Su**), 2.00, 5.15, 8.30
(AD) Audio Description (10.40am, 2.00, 5.15, 8.30 **Su, W-Th only**)

MOVIES FOR JUNIORS (£1)
fun & games and a movie

HANNAH MONTANA: THE MOVIE U
(10.00am **Sa only**)

ALIENS IN THE ATTIC PG
(10.00am **Sa only**)

ICE AGE 3: DAWN OF THE DINOSAURS U
(10.00am **Sa-Su only**)

CINEBABIES - PARENT & BABY SCREENINGS (UNDER 18 MONTHS)

THE BOX 12A Contains moderate horror and psychological threat
(11.00am **M only**)

NATIVITY! U
(11.00am **M only**)

- passes not valid - except Unlimited cards

Booking fees apply. Programme times subject to change.
(S) Subtitles (AD) Audio description
cineworld.com

It's Back! The Popular Antiques & Collectors Market

At The Benn Hall, New Bold Road, Rugby CV21 2LB
Sunday, 6th December
9.30am - 4pm
Admission £1 * Refreshments * Easy parking
enquires 01827 895899

cineworld — Friday 4 December - 10 December
Booking: 0871 200 2000
£4.90 Bargain Tuesday

MILTON KEYNES - 602 Marlborough Gate - Central Milton Keynes

ADVANCE BOX OFFICE NOW OPEN

#AVATAR 3D 12A Contains moderate violence, threat and language
advance shows Wednesday December 16th : performance at 8:45pm with the film starting at 9.00pm - Film Opens Thursday December 17th
(9.30am **Sa-Su only**), 1.00, 4.40, 8.20, (11.50 **F-Sa only**)

MONDAY CLASSIC

THE WIZARD OF OZ (1939) U Digital Presentation
(12.55, 3.20, 6.00, 8.25 **M only**)

NOW SHOWING

THE BOX 12A Contains moderate horror and psychological threat
1.00, 3.50, 6.40, 9.20

PLANET 51 U
12.20, 3.15, 5.35, 8.00

THE DESCENT: PART 2 18
(11.45am **Sa-Su only**), 2.10, 4.40, 7.10, 9.35

ME AND ORSON WELLES 12A Contains moderate sex references and language
(11.10am **Sa-Su only**), 2.00, 5.10, 8.20

THE MERRY GENTLEMAN 15
3.30, 9.00

PARANORMAL ACTIVITY 15
(11.00am **Sa-Su only**), 1.10, 3.45, 6.00, 7.20, 8.40, 9.40, (11.00 **F-Sa only**)

LAW ABIDING CITIZEN 18
12.50, 3.40, 6.20, 9.10, (10.30 **F-Sa only**)

NATIVITY! U
12.10, 3.10, 5.40

#THE TWILIGHT SAGA: NEW MOON 12A Contains moderate fantasy violence and horror
(11.30am **Sa-Su only**), (1.30 except **Sa-Su**), 2.30, 4.30, 5.30, (6.30 except **M**), 7.30, 8.30, (9.30 except **M**), (10.40 **F-Sa only**)

A SERIOUS MAN 15
12.30, 3.00, 6.15, 8.50

2012 12A Contains sustained moderate threat and one use of strong language
1.40, 5.20, 8.55

HARRY BROWN 18
9.50

DISNEY'S A CHRISTMAS CAROL IN DISNEY DIGITAL 3D PG
Digital Presentation
(10.30am, 11.20am **Sa-Su only**), (12.55 except **M**), (1.50 except **Su**), (3.20 except **M**), 4.20, (7.00 except **Th**)
(S) Subtitled Performances (1.50 **Su only**), (7.00 **Th only**)

MEN WHO STARE AT GOATS 15
12.40pm, 6.10pm

FANTASTIC MR. FOX PG
(11.40am, 2.10pm **Sa-Su only**)

UP IN DISNEY DIGITAL 3-D (INCLUDES PIXAR SHORT FILM "PARTLY CLOUDY") U
Digital Presentation
11.50am, 2.20, 4.50

UP U
(10.50am, 1.20pm **Sa-Su only**)

BOLLYWOOD NOW SHOWING

PAA 12A
includes a 10min interval - with English Subtitles
(12.00 except **Sa-Su**), 4.10, 7.40
(S) Subtitled Performances (12.00 except **Sa-Su**), 4.10, 7.40

DE DANA DAN PG
includes a 10min interval - with English Subtitles
8.10pm
(S) Subtitled Performances8.10pm

MOVIES FOR JUNIORS (£1)
fun & games and a movie

HANNAH MONTANA: THE MOVIE U
(10.00am **Sa only**)

ALIENS IN THE ATTIC PG
(10.10am **Sa only**)

ICE AGE 3: DAWN OF THE DINOSAURS U
(10.20am **Sa only**)

- passes not valid - except Unlimited cards

Booking fees apply. Programme times subject to change.
(S) Subtitles (AD) Audio description
cineworld.com

Thinking of joining a gym for Xmas?
Worried it's too expensive? Not at Derngate Gym where you

BUY ONE GET ONE HALF PRICE

Our great team Clive, David, Kate, Daniel, Claire and Sally who'll help you succeed.

OR JOIN AS AN OUTRIGHT DELUXE MEMBER FOR 1 YEAR AND PAY JUST
£120 EACH

JOIN THE FRIENDLIEST AND BEST VALUE FOR MONEY GYM IN TOWN TODAY

YES IT'S TRUE, UNBELIEVABLE VALUE
JOIN THIS MONTH AND YOU BOTH PAY JUST
£12 each

FOR DELUXE ALL INCLUSIVE MONTHLY MEMBERSHIP. THIS INCLUDES FREE WORK-OUTS 7 DAYS A WEEK IN OUR LADIES ONLY GYM OR OUR MIXED GYM, FREE CLASSES. FREE MEMBERSHIP TO OUR UNIQUE "SLIM 4 LIFE" DIET N EXERCISE CLUB THAT MEETS EVERY WEDNESDAY. 6-7PM WEIGH IN, DIET AND NUTRITION ADVICE FOLLOWED BY BUMS N TUMS 7PM - 8PM (THIS OFFER ENDS DECEMBER 31ST - SO HURRY JOIN TODAY)

PLUS YOU GET A £100 GOODY BAG WITH £50 FIRST CHOICE TRAVEL VOUCHER WHEN YOU JOIN

DERNGATE GYM, 9 DERNGATE, NORTHAMPTON: TEL: 01604 639248

H&Pleisure

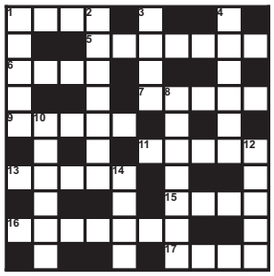

QUICKSOLVE?

ACROSS
1.Virtuous (4)
5.Cost (7)
6.A metal (4)
7.Potter's kit (5)
9.Steeple (5)
11.Sharp (5)
13.Collapse (5)
15.Big pots(4)
16.Build (7)
17.Rock (4)

DOWN
1.Stares (5)
2.Propriety (7)
3.Be sick (4)
4.View (6)
8.Breath spasms (7)
10.Steal (6)
12.Prose piece (5)
14.Tug (4)

SOLUTION FOR LAST WEEK
ACROSS: 1.Plush 4.Wash 7.Grub 8.Egg 9.Sand 11.Diary 12.Panda 15.Evil 17.Add 18.Oaks 19.Stub 20.Calyx
DOWN: 2.Lord 3.Subside 5.Sugar 6.Wind 10.Diploma 13.Audit 14.Avid 16.Okay

R	E	G	A	L	V	E
A	S	T	A	R	S	R
R	L	T	A	L	O	N
E	E	R	A	T	L	A
R	A	F	O	O	P	S
A	S	M	A	L	L	S
C	H	E	S	S	O	F

MATCH FIVE

Amongst all the five letter words, can you find the five that appear in both grids? (Forwards, backwards, up, down, straight or diagonal)

L	I	T	A	O	L	F
L	P	L	O	Y	S	E
A	L	Z	R	T	F	A
M	E	R	E	F	A	S
S	A	E	T	I	L	L
C	R	M	A	N	S	E
K	N	O	L	L	E	H

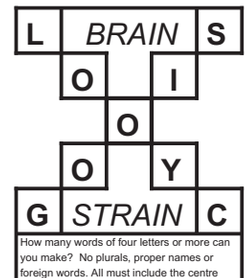

How many words of four letters or more can you make? No plurals, proper names or foreign words. All must include the centre letter. Good: 20 Maestro: 35+

ANSWER: BRAIN STRAIN
SOCIOLOGY, clog, clogs, clay, Clays, coil, coils, cool, Cools, Cooly, Coos, Cosily, Cosy, Gloosos, Gool, Goosy, Igloo, Lool, Loos, Logic, Logo, Logy, Logs, Loos, Oils, Oily, Olio, Ology,Ology, Scog, Scoog, Silo, Slog, Soil, Soily, Soli, Solo, Yogi, Yogic &???

ANSWER: MATCH FIVE
FALSE, SAFER, LATER, FLOAT, SMALL

Recognition for theatre

AFTER winning in three categories at the the Theatre Management Association Awards, Royal & Derngate now has two of its co-productions nominated in another round of honours.

The Manchester Evening News Theatre Awards has shortlisted the hugely popular Brief Encounter in the best visiting production category for its run at the Lowry.

A co-production with Kneehigh Theatre, the production played to packed houses at Royal & Derngate last February before embarking on a national tour.

At the TMA's Brief Encounter scooped best touring production.

The ever popular Roald Dahl classic The BFG, co-produced with Fiery Light, opened at Royal & Derngate in March, before starting an extensive nationwide tour.

The show has been nominated in the family category for its visit to Manchester's Palace Theatre.

Competition for this award includes largescale events such as Walking with Dinosaurs at the MEN Arena.

The winners will be announced at a ceremony on Tuesday, December 8.

Royal & Derngate's chief excecutive Martin Sutherland said: "We're delighted to see our work being recognised with nominations and awards and very proud that the Royal & Derngate name is becoming known around the country. Along with the national critical acclaim that our recent home-based productions have received, we feel we're really contributing to raising the profile of Northamptonshire.

"We'd like to thank all the people and organisations who've worked with us to achieve this."

Day Centre Volunteers - Age Concern

Volunteers are needed to help in the day centre in Kings Heath.

The day starts 9.30am-9.45am to help set up the room for when the clients arrive at 10am. Volunteers would assist in helping people off the bus, giving out refreshments and possibly washing up afterwards.

Other duties would include helping with activities such as quizzes, bowls, crafts, bingo, cards. They are looking for people who could spare a few hours to join the friendly team and help older people.

If you are interested in this volunteering opportunity or any others, contact: Northampton Volunteering Centre, 15 St Giles Street, Northampton, 01604 637522 or email info@northampton-volunteers.org.uk

propertynow

the definitive guide to your next home in and around Northampton

Agents pleased after netting four top national awards

STAFF at estate agents, Your Move Hobin Roberts, are celebrating following the announcement that it has won four awards - three gold and one silver - in the national Estate Agency of the Year Awards 2009.

It is the greatest number achieved by a large UK agent.

The awards, sponsored by the Sunday Times, are highly regarded in the property industry and to be acknowledged as a winner is considered a major accolade.

Your Move won three Gold Awards as Best UK Large Estate Agency, Best Large UK Lettings Agency and for having the Best Technology and Website. The Silver Award was granted for Best Financial Services.

Ian Hobin, director of Your Move Hobin Roberts, said: "This is fantastic news for everyone at Your Move and, of course, our customers.

"The awards themselves have been designed to celebrate and endorse best practise and high standards within the industry and we are delighted that our efforts in ensuring we provide the best service and products possible has been recognised in this way.

"All in all the judges said that our entry into the Best Large Estate Agency category was exceptional and ensured Your Move stood out as a top agent. We were also acknowledged for our 'truly impressive' lettings service.

"The technology we employ and our website, www.your-move.co.uk, - the most visited estate agency website in the UK today - were also described as worthy Gold Award winners.

"Finally our Financial Services win confirmed Your Move's ongoing focus and success in this area."

David Newnes, Your Move's managing director, accepted the award on behalf of all the network and franchised branches at a special awards ceremony held in London in front of hundreds of property professionals and experts from across the UK.

If you'd like to find out more about Your Move's award winning service, why not contact your local branch as advertised in this publication.

Home for the family

Wake Way
Grange Park
Northampton
£350,000

A DETACHED five-bedroom family home situated on the popular Grange Park development south of Northampton is now available.

The accommodation is set out over three floors and comprises entrance hall, cloakroom w/c, living room, dining room, kitchen/breakfast room, utility room, stairs rising to the first floor landing with doors off to bedroom two with ensuite shower room, two further bedrooms and a bathroom wc. Stairs then rise to the second floor landing with doors off to the master bedroom with ensuite shower room and further double bedroom.

The property has gardens to the front and the rear with off-road parking for several vehicles and access to a detached double garage.

For more information or to arrange a viewing, contact Your Move Hobin Roberts on 01604 633272.

LANDLORDS!

Due to success we need 1000 more properties!

Management from 3.9%!

Your home matters most!

Call Karrina or Jon now!
01604 63-64-65
Greatlets
...for Great People
www.greatlets.co.uk

Tenants, Rent-Free to 2010 plus free Champagne gift!

Harrison Murray

www.harrisonmurray.co.uk

HARRISON MURRAY
ESTATE AGENTS & VALUERS

SPRATTON

- Sought After Village
- Three Bedrooms
- Walk In Wardrobe & Ensuite
- Double Garage & Off Road PArking
- Secluded Garden
- Dual Aspect Lounge

Call 590890 £331,500

ROADE

- Three Bedroom Semi
- En-Suite to Master
- Private Rear Garden
- Off Road Parking
- Village Location

Call 701701 £179,950

DELAPRE

- Three Bedrooms
- Corner Plot
- Needs Work
- Single Garage
- No Upper Chain
- Must Be Viewed

Call 622205 £149,995

DUSTON VILLAGE

- Four Bedrooms
- Cloakroom
- Open Plan Kitchen/Diner
- Three Reception Rooms
- No Upward Chain

Call 590890 £235,000

WEST HUNSBURY

- Four Bedroom Detached
- Refitted Cloakroom & Kitchen
- Lounge with Conservatory Off
- Separate Dining Room
- Vanity Ensuite
- Parking & Garage

Call 701701 £189,995

WESTONE

- Three Bedrooms
- Detached Home
- Private Plot
- Good Condition
- Extension Potential
- No Upper Chain

Call 622205 £225,000

LIFEBUILDING

- Two Bedroom Apartment
- Very Well Presented
- Dual Aspect Lounge/DIner
- Allocated Parking Space
- Balcony At Rear
- Neutral Decor

Call 590890 £115,000

EAST HUNSBURY

- Four Bedroom Detached
- Single Garage
- Cloakroom
- Off Road Parking
- Refitted Kitchen
- Sunny Garden

Call 701701 £194,995

GOLDENASH

- Three Bedrooms
- Semi Detached
- Refitted Kitchen
- Modern Bathroom
- Rear Garden
- Single Garage

Call 622205 £119,950

KINGSTHORPE

- Semi Detached
- Three Bedrooms
- Kitchen/Diner
- Enclosed Rear Garden
- Garage To Rear
- Desirable Location

Call 590890 £134,995

HUNSBURY MEADOWS

- End of Terrace
- Refitted Kitchen
- Spacious Lounge/diner
- Private Rear Garden
- Single Garage
- Viewings Recommended

Call 701701 £155,000

HAVE A HOLIDAY ON HARRISON MURRAY

When you instruct Harrison Murray to sell your property you will be entered into a prize draw to win £5,000 of Thomas Cook holiday vouchers and £1,000 worth of spending money.*

See website for details or contact your local branch of Harrison Murray

HARRISON MURRAY

*Terms & conditions apply, see : **www.harrisonmurray.co.uk**

DUSTON

- Three Bedrooms
- Semi Detached
- Lounge/Diner
- Family Bathoom
- Re-fitted Kitchen
- No Chain

Call 590890 £149,999

EAST HUNSBURY

- Two Bedroom Semi
- Conservatory
- upvc Double Glazing
- Kitchen/diner
- Private Rear Garden

Call 701701 £138,000

rightmove.co.uk propertyfinder.com

Northamptonshire • Bedfordshire • Cambridgeshire • Hertfordshire • Leicestershire

NAEA OFT

YOUR MOVE
Hobin Roberts

The UK's most visited estate agency website*

www.your-move.co.uk

BANTS LANE £126,950

NEW

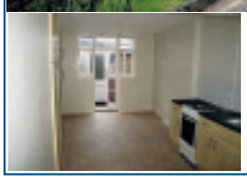

duston@your-move.co.uk
- Two Bedrooms
- Extended Accommodation
- Bay Fronted
- Refitted Kitchen
- Refitted Bathroom
- Double Glazed
- Gas Central Heating
- Off Street Parking
- Enclosed Rear Garden
- Popular Location

COLLINGTREE £159,995

NEW

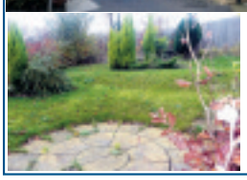

northampton@your-move.co.uk
- Stone Fronted
- Semi Detached
- Two Bedrooms
- Downstairs Cloakroom
- Lounge Diner
- Off Road Parking
- Motorway Access
- No Chain
- Sought After Village
- Side Garden

KINGSTHORPE £209,995

NEW

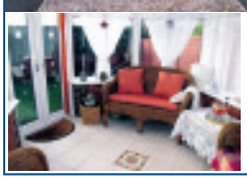

kingsthorpe@your-move.co.uk
- Three Bedrooms
- Detached
- Conservatory
- En Suite
- Gas Radiator Heating
- Front and Rear Gardens
- Off Road Parking
- Garage
- Popular Location
- Viewing recommended

KINGSTHORPE £119,995

NEW

kingsthorpe@your-move.co.uk

- Two Bedrooms
- Terrace Property
- Modernised By Current Owner
- Fitted Kitchen
- Refitted Upstairs Bathroom
- Utility Room
- Downstairs W/C
- Enclosed Rear Garden
- Ideal FTB
- No upper Chain

STANDENS BARN £99,995

NEW

northampton@your-move.co.uk

- Three Bedrooms
- Refitted Kitchen
- Refitted Bathroom
- Downstairs W.C.
- Double Glazing
- Gas Fired Heating
- Communal Parking
- Front and Rear Gardens
- Potential Investment
- Ideal First Home

KINGSTHORPE £82,500

NEW

kingsthorpe@your-move.co.uk

- One Bedroom Apartment
- First Floor
- Open Plan Living
- Communal Off Road Parking
- Communal Gardens
- Cul De Sac Location
- Ideal Fist Time Buy
- Ideal Buy To Let
- No Upper Chain
- Whole Block Shown

ECTON BROOK £84,995

NEW

northampton@your-move.co.uk

- Modern End Terrace
- Two Double Bedrooms
- Sitting Room
- Kitchen Dining Room
- Bathroom
- Separate W.C.
- Front and Rear Gardens
- Double Glazing
- Warm Air Heating
- Communal Parking

PUBLIC NOTICE

NOTICE OF OFFER
12A Oulton Rise, Northampton,
NN3 6EW

We advise that an offer has been made for the above property in the sum of £180,000

Any person wishing to increase on this offer should notify the agents of their best offer prior to exchange of contracts.

Your Move Hobin Roberts
19 Bridge St., Northampton, NN1 1NH
01604 633272

PUBLIC NOTICE

NOTICE OF OFFER
40 Newlife Apartments, Crispin Street,
Northampton, NN1 2JH

By order of the mortgagees in possession, we would advise that an offer has been made for the above property in the sum of £62,000.

Any person wishing to increase on this offer should notify the agents of their best offer prior to exchange of contracts.

Your Move Hobin Roberts
19 Bridge St., Northampton,NN1 1NH
01604 633272

TOWER VILLAGE £124,950

NEW

duston@your-move.co.uk

- Three Bedrooms
- Lounge Diner
- Kitchen
- Cloakroom W/C
- Family Bathroom
- Double Glazed
- Gas Central Heating
- Allocated Parking
- Access To Town Centre
- Ideal First Time Buy

SEMILONG £99,995

NEW

northampton@your-move.co.uk
- Victorian Terrace
- Refitted Kitchen
- Two Bedrooms
- Sitting / Dining Room
- Stripped Doors and Floors
- White Bathroom Suite
- Courtyard Garden
- Double Glazing
- Gas Fired Radiators
- Close to Railway Station

TOWER VILLAGE £99,950

NEW

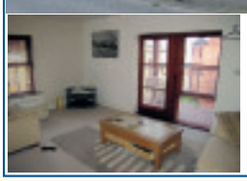

duston@your-move.co.uk
- Two Bedrooms
- Top Floor Appartment
- Lounge Diner
- Fitted Kitchen
- Family Bathroom
- Double Glazed
- Gas Central Heating
- Access To Town Centre
- Access To Motorway
- Ideal First Time Buy

KINGSTHORPE £114,995

NEW

Kingsthorpe@your-move.co.uk
- Three Bedrooms
- Semi Detached
- Corner Plot
- Conservatory
- Kitchen/Diner
- Downstairs W/C
- Upstairs Bathroom
- Front and Rear Gardens
- No Upper Chain
- Ideal First Time Buy

Northampton 01604 633272

Your Move Hobin Roberts is a trading name of Hobin Roberts Limited.
Your Move Hobin Roberts is an independantly owned business operated under licence from www.your-move.co.uk
*.. source: Hitwise, January 2009

ARLA Association of Residential Letting Agents

The Property Ombudsman

OFT

ESTATE AGENTS & MORTGAGE SERVICES

TREMAYNE & BELCHER

www.tremayneandbelcher.co.uk

10-12 OXFORD STREET, DAVENTRY TEL: 01327 311222

Crick

A double fronted four bedroom detached executive home in Crick. Comprising entrance hall, shower room, sitting room, dining room, kitchen/breakfast room, utility room, study, four double bedrooms with en-suite shower room to the master bedroom, family bathroom, front garden, driveway, double garage and private enclosed rear garden. Viewing is advised to fully appreciate.

£465,000

Weedon

A beautifully presented modern four bedroom detached property in the heart of the village of Weedon. The property benefits from separate reception rooms, kitchen/dining room, master bedroom with dressing area and ensuite, further benefits include Upvc double glazing and gas central heating. Accommodation comprises of entrance hall, downstairs cloakroom, lounge, dining room, kitchen/dining room, master bedroom with dressing area and ensuite, three further bedrooms and a good size family bathroom. Single integral garage with off road parking and gardens to front and rear.

£245,000

Long Buckby

This rarely available two bedroom (originally a three bedroom) detached bungalow is offered for sale with NO UPPER CHAIN. The accommodation briefly comprises; entrance hall, lounge/dining room, re-fitted kitchen, two bedrooms and bathroom. Further benefits include central heating Upvc double glazing(where specified), front garden with driveway providing off road parking for several cars, leading to a detached single garage and private enclosed rear garden.

£199,000

Weedon

SALE JUST AGREED

SIMILAR PROPERTY REQUIRED

£140,000

West Haddon

A three bedroom detached cottage believed to date back to the 1800's in West Haddon. Comprising of entrance hall, inner hall, lounge, dining room, kitchen, utility, downstairs cloakroom, three bedrooms and family bathroom. Further benefits from good size tiered rear garden, substantial off road parking and detached workshop/storage room.

£229,995

Flore

A beautifully presented stone built cottage dating back to 1881 located in the village of Flore. Benefitting from feature beams running throughout the downstairs accommodation, refitted kitchen to include appliances, refitted upstairs shower room, Upvc double glazed windows and doors and Upvc double glazed conservatory. The property comprises of kitchen/diner, lounge, two double bedrooms, courtyard cottage garden and allocated parking at the end of the cottages.

£174,999

Weedon

We are pleased to offer for sale this very well presented large three bedroom detached family home situated at the end of a no through road in the popular village of Weedon close to amenities. The property could be converted easily into a four bedroom property and comprises of entrance hall, cloakroom, lounge, separate dining room, kitchen with integrated appliances, utility room, three double bedrooms with ensuite and fitted wardrobes to the master bedroom, family bathroom, front and rear gardens, a single garage and a block paved driveway providing off road parking for at least four vehicles. An early viewing is advised to fully appreciate this property.

£229,995

Duston

SALE JUST AGREED

SIMILAR PROPERTY REQUIRED

£294,950

Long Buckby

A delightful character property dating back to approximately 1800 situated in the heart of Long Buckby Village and within walking distance to a good range of local amenities. The accommodation comprises in brief; entrance hall, lounge/dining room with cast iron log burning stove and further feature open fire place in the dining area, kitchen, three bedrooms and family bathroom. The property further boasts gardens to the the side and rear with office/workshop, separate vegetable garden, single garage and parking.

£199,950

Weedon

A well presented modern, extended five bedroom semi-detached property located in the heart of the village. The property offers flexible accommodation with separate lounge and dining room/family room, large Upvc double glazed conservatory, refitted kitchen and bathroom, Upvc double glazing, gas central heating, downstairs cloakroom, loft room/study and gardens to front and rear. A viewing is highly recommended to fully appreciate the accommodation available.

£195,000

Long Buckby

A charming two bedroom semi-detached character cottage believed to date back to the 1700's situated within the popular Northamptonshire village of Long Buckby. The property is well presented throughout offering character features including exposed beams and offers accommodation to briefly comprise, sitting room, dining room, kitchen, two bedrooms and a large bathroom, further benefits include gas central heating, Upvc double glazing (where specified), front garden and a larger than average cottage style rear garden. Early viewing is highly advised to fully appreciate this character village home.

£174,995

Crick

This semi detached dormer bungalow offers spacious accommodation and good size rear garden backing on to fields. This two bedroom property offers versatile accommodation to briefly comprise; entrance hall, lounge, dining room, family room, kitchen, downstairs cloakroom, two bedrooms and family bathroom, single garage and driveway offering off-road parking. Further benefits include Upvc double glazing and oil fired central heating. Viewing is highly recommended.

£169,950

West Haddon

We are pleased to offer for sale this two bedroom semi detached property situated in the sought after village of West Haddon. The accommodation briefly comprises, Entrance porch, lounge, kitchen/ breakfast room, conservatory, two bedrooms, refitted bathroom, front garden, good size rear garden with garage and off road parking.

£149,995

Long Buckby

With •• PLANNING PERMISSION•• for a two storey extension and offered for sale with NO UPPER CHAIN is this two bedroom semi detached property in the highly regarded village of Long Buckby. The property is well presented and offers accommodation comprising of entrance hall, kitchen, lounge, two bedrooms, refitted bathroom, garage and off road parking.

£130,000

Long Buckby

A recently refurbished three bedroom double fronted Victorian cottage situated close to the centre of Long Buckby village. The accommodation comprises in brief, lounge with french doors opening to the rear, Kitchen with built in appliances, dining room, three bedrooms, family bathroom and a low maintenance courtyard garden. The property is offered for sale with NO UPPER CHAIN.

£159,950

Long Buckby • East Haddon • Guilsborough • West Haddon • Yelvertoft • Crick • Watford • Ravensthorpe • Kilsby • Spratton • Flore • Heyford • Weedon • Welton • Braunston • Barby

If you're thinking of selling your home and would like a FREE NO OBLIGATION valuation call 01327 844111 NOW...

TREMAYNE & BELCHER

FREE UPGRADE TO A-RATED WINDOWS*

Benefits include:

- **Reduction in fuel bills by up to 25%**
- **Noise reduction**
- **70% reduced condensation**

* For limited period only

- Insurance backed guarantee
- FENSA registered
- 25 years family run business
- Own fitting teams
- Non commission sales & consultants
- Choice of colours - 10 year guarantee
- Many other styles and finishes available • Let us quote you TODAY!

Email: parklanewindows@btconnect.com

PARK LANE WINDOWS

Visit us or call 01604 791791 TODAY!

Arthur Street, Kingsthorpe Hollow, Northampton NN2 6EG

Showroom Opening Hours
Mon-Fri 9am - 6pm
Sat 10am - 4pm
Sun 10am - 4pm

PeterCrisp
Department Store

CLOSING DOWN
SALE

SALE CONTINUES
OPEN
Mon to Sat
9am - 5pm
MUST END
12th December

REMAINING
STOCK CLEARANCE

ALL ITEMS
1/2 PRICE
OR LESS

up to
75%
Off *
Everything Must
Go

China, Gifts, Cookshop, Lighting, Guns, Gardening, Tools,
DIY, Ironmongery, Christmas Decorations

*Excludes Kitchen & Bathroom Design Studio & Coffee Shop

7 High Street Rushden Telephone 01933 356424

www.petercrisp.co.uk

Silver Viscount
(Knitting & Sewing Machines)

FACTORY SALE

Thurs, Fri, Sat
10th - 12th December
10am - 4pm

at
Units D&E
Rectory Business Centre
Rectory Road, Rushden, NN10 0AG
(opp. Health Clinic)

NEW Sewing Machines fron only.....£59
(2 year guarantee)
NEW Overlock machine from only.....£169
NEW Steam Ironing Press from only.....£169
(FREE Press Stand worth £49 GP7 Model)

HUGE SAVINGS ON KNITTING MACHINES from £299
Huge Yarn Clearance from only.....£1 per cone
DRESS FORM CLEARANCE PRICES
CLEARANCE HABERDASHERY from.....50p per pack
Accessories, Parts, Needles etc. all reduced
Local support and service.
Basic to Computerized models
for immediate delivery.

IDEAL CHRISTMAS PRESENTS!

Silver Knitting Machine Ltd (Silver Viscount),
Units D&E Rectory Business Centre,
Rectory Road, Rushden, NN10 0AG.
Tel: 01933 311888
www.silverviscount.co.uk
Enquiries@silverviscount.co.uk

THE ORIGINAL ORIENTAL RUG & FURNITURE WAREHOUSE
OPEN TO THE TRADE & PUBLIC
TUES - SAT 9:30 - 5:30, SUN 11 - 4 CLOSED MONDAYS
LOADS OF FREE PARKING

409 Harlestone Rd
Northampton
NN5 6PB
tel: 01604 759755
www.orientalimports.co.uk

Oi ORIENTAL imports

SALE SALE SALE SALE SALE SALE
UPTO 70% OFF
CLEARANCE LINES
WHILE STOCKS LAST

Christmas '09

glamitup
party on in style

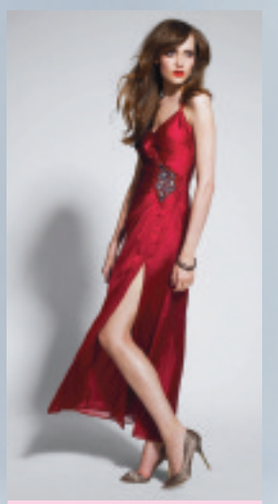

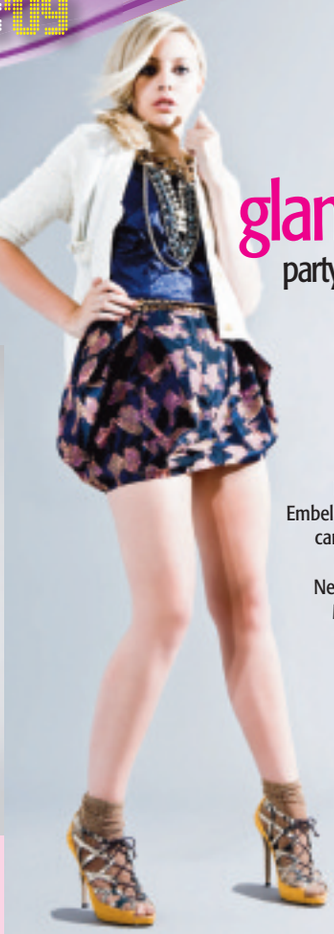

River Island
Embellished Chanel cardigan £59.99
Dress £59.99
Necklace £16.99
Mustard Gold Heels £69.99
Socks £6.99

Debenhams
Debut Embellished Leg Split Dress £110

01933 650044 / 652910
56 -60 High Street | Irthlingborough | Northants NN9 5TN
www.easternspicerestaurant.co.uk

Spice up your Christmas by visiting our newly refurbished premises

EASTERN SPICE
Restaurant & Lounge

BANQUET NIGHT
Dining only. Thursdays & Sundays, a unique opportunity for you to experience a variety of exquisite flavours of Indian cooking at its best

5 COURSE MEAL £8.95 per person
Choose any starter, any main dish, any side, rice or naan bread & coffee (1 side dish between two)

SUNDAY BUFFET (12 – 5pm)
Help Yourself and eat as much as you like from a wide variety of different dishes every week Please reserve a table to avoid disappointment
£7.95 per person

CHRISTMAS PARTY BOOKINGS NOW BEING TAKEN
Open Christmas day 12p – 3pm (bookings only) – Special Christmas menu available
Please enquire for more information

20% DISCOUNT
When dining in only (minimum of 4 persons) Excluding drinks
Offer valid until 31.12.09

20% DISCOUNT
On collected takeaway orders over £20.00
Offer valid until 31.12.09

FREE BOTTLE OF WINE
On all takeaway orders over £30.00
Offer valid until 31.12.09

WEDNESDAY SPECIAL
FREE BOTTLE OF WINE when you reserve a table for two. Minimum spend £10 per person
Offer valid until 31.12.09

Making Christmas Special
WAKEFIELD
COUNTRY COURTYARD
Just off the A5 in Potterspury

Christmas Trees

Traditional Estate Grown Norway Spruce and for the first year Nordman from 3ft to over 8ft - from Saturday

Opening Hours:
Tuesday-Friday 9 am-6 pm
Saturday 9 am-5.30 pm
Sunday 10 am-4 pm
FREE PARKING

Wakefield Lodge Estate, on A5 at Potterspury, Northamptonshire NN12 7QX
01327 811 493
www.wakefieldfarmshop.co.uk

The Old Dairy Farm Craft Centre
Upper Stowe NN7 4SH * Off the A5 Between Weedon & Towcester
Telephone 01327 340525 * www.old-dairy-farm-centre.co.uk

FOR ALL OF YOUR SPECIAL CHRISTMAS PRESENTS SHOP WITH US IN OUR BEAUTIFUL RURAL SETTING

We have a unique collection of specialist shops in two courtyards, offering a wide selection of gifts and quality products. We have gifts for the whole family at very affordable prices.

The Barn Restaurant & Tearoom serves a wide range of drinks, snacks and hot meals. So you can relax by the log fire with tea, coffee or even a glass of seasonal wine.

Come and visit our New Christmas Victorian Kitchen

If you are looking to avoid the hassle of Christmas shopping, come and see for yourself what we have to offer.

Centre Open Daily 10am - 5pm
Free Entrance & Ample Free Parking

Christmas'09

Christmascountdown

Christmas in Northampton is bigger and better!

With extended opening hours at many shops, more free parking, new trees, decorations and a traditional German market, Northampton town centre really is the place to be this Christmas!

What'son

GERMAN MARKET
24th November
to 20th December
10am to 9pm daily

NORTHAMPTON TOWN CAROL CONCERT
Abington Street
5th December
6pm-7pm

VICTORIAN SHOPPING EVENING
St Giles Street
10th December
from 4.30pm

Feeling Good

Remedial Massage & Beauty Therapy

- Waxing
- Manicures
- Pedicures
- Electrolysis
- All other beauty treatments

• Semi Permanent make-up now available!

FUTUR-TEC GUINOT SLTROPEZ CACI

Tel: 01295 711714
Invicta House, Baker Street, Farthinghoe
Visit our website address: **www.feelinggoodltd.com**

Gas Safe 222246

PLUMBING **PGR** anglian water

Plumbing & Heating

Tel: 01933 698116
24 Hr Emergency Service

Email: pgrplumbing@btinternet.com
Web: www.pgrplumbing.co.uk

Specialists in

Gas Servicing & Maintenance
Landlords Gas Safety Certificates
Central Heating Powerflushing
Household Plumbing & Drainage

Book now to beat the Vat increase

Get ready for winter

with a
Safety Check & Top Up
from Vauxhall.

Plus Free Winter Car Care Kit

Vauxhall MasterFit
Danetre Garage 'Vauxhall'
West March • Daventry • NN11 4SA
Tel: 01327 871612
VAUXHALL

For all your Christmas & New Years advertising needs, contact

Herald&Post

01604 614600

Helping you stand out from the crowd

Smiths Farm Shop

CHRISTMAS TREES NOW IN STOCK

ORDERS BEING TAKEN FOR FRESH TURKEYS, COCKERELS, GEESE & DUCKS

Retailer of quality fresh farm foods and fine country produce

We have a Delicatessen with cold meats, cheeses, cakes & pastries

Season Fruit & Vegetables from English local growers

RANGE OF COAL AND LOGS

Open every day at Brampton Lane, Chapel Brampton NN6 8AA 01604 843206
and at Billing Garden Centre NN3 9EX
01604 412111
www.smithsfarmshop.co.uk

CPL Distribution

Coal also now avaiable

LOGS

In Dumpy Bags Approx 1cu m.
Softwood £65 or 2 for £115
Special Offer! While stocks last
Only on this no: 01604 831087
Free delivery! Prices include VAT @ 5%

Christmas'09

parkforfree in Northampton this Christmas

Shoppers can make the most of free parking in the run-up to Christmas.
There will be free parking in all Borough Council car parks on every Sunday, including December 27.
There will be free parking after 5pm in the Mayorhold, St John's and St Michael's multi-storey car parks on every Thursday evening from now until December 24.
And there's plenty going on in the town to make your visit worthwhile, including the German market, pantomimes and a great range of shops.

MAYORHOLD, ST JOHN'S & ST MICHAEL'S CAR PARKS
Thursdays FREE from 5pm starting 3rd December

NORTHAMPTON BOROUGH COUNCIL CAR PARKS
Sundays FREE all day from 6th December

For dental care that you and your family can rely upon at all times

New patients welcome

General & cosmetic dentistry to meet your individual needs & budget

- ✓ Expert, high quality dental care
- ✓ Friendly, relaxed environment
- ✓ Choice of treatments available to suit your needs and budget

For further information or to arrange an appointment, call us on:
Daventry 01327 871611 or Wellingborough 01933 222321
See our website for our latest promotions www.oradi.co.uk

oradi dental
COMPLETE SMILE CARE

calmac TYRES

Free winter check with all MOTs from £40.00.

MOT collection available

Large stock of tyres available.

Telephone 01604 757538

Opening Hours
MONDAY-FRIDAY 8.30 - 5.30pm, SATURDAY 8.30am-1pm
85 ST. JAMES MILL ROAD, NORTHAMPTON NN5 5JP
W: www.calmactyres.co.uk E: sales@calmactyres.co.uk
MASTERCARD VISA WELCOME

CARPETLINE
Mobile Showroom

FREE underlay, gripper and bars.
Lowest prices guarantee, with exceptional service.
7 DAYS 9AM - 9PM

Expert Fitting
FREE Estimates
01604 708000
01933 402040

ONE STOP DIY

Previously Modern Home Sales

Real Christmas Trees
available from last week of November
To book ahead please ring 01604 713147 and tell us the size you want and we will have it ready for you

Free Delivery in Northampton

ONE STOP DIY
Previously Modern Home Sales
Milton Street, Kingsley, Northampton NN2 7JG. Tel 01604 713147
'The Biggest Little DIY Store in the Country'

COMMUNITY WEIGHT LOSS CHALLENGE

Are you serious about losing weight? Join a fun Weight Loss Challenge to help you reach your weight loss goals TODAY!

BIGGEST LOSERS WIN MONEY!

- Weekly weigh-in & measure
- Weight loss coaching
- Nutrition education
- Weekly prizes and rewards

Only £35 for full 12 weeks!

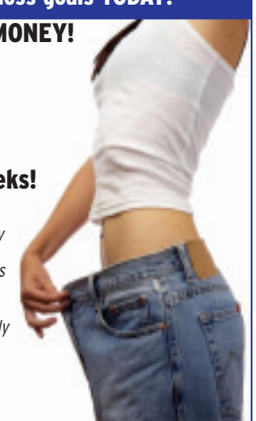

"Since I started this weight loss challenge I am more in control of my eating habits and I've learned so much. I love the programme, which is based on healthy nutrition and the weight is coming off, over 14lbs! Now that's what I call results - it really does work. The support from the Team is excellent and they always make time for us and, just as important, make it fun." Karen.

Our mission is to change the lives of 2000 people in our community, one person at a time, group by group. For more information on how to either become a Wellness Coach or to register as a participant to join a Challenge near you, please call now and speak to your friendly Coach.

Taking bookings now for January
Don't Miss out!!
Kettering: 01536 414391 Mob: 07725 685090
Wellingborough: 01933 270830 Mob: 07896 986673
Or Pre-register at www.fantastic-weight-manager.com/wlc
Venue: 2A Pollard Street, Kettering / Salem Lane, Wellingborough

Imagine...luxury you can afford!

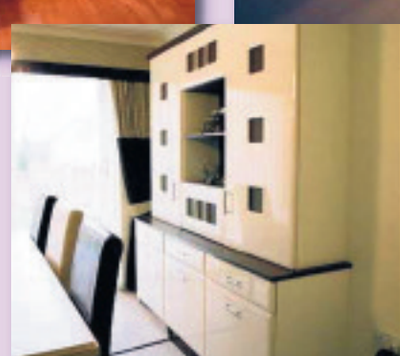

Renaissance interiors ltd

Call us today 01536 721813

18a Bradfield Close, Findeon Road Industrial Estate, Wellingborough, Northants NN8 4RQ
email: julie@renaissancebedrooms.co.uk web: www.renaissancebedrooms.co.uk

BEDROOMS STUDIES KITCHENS LOUNGE BOARDROOM

ESTATE AGENTS & MORTGAGE SERVICES

VILLAGE HOMES

www.tremayneandbelcher.co.uk

5C HIGH STREET, LONG BUCKBY TEL: 01327 844111

Make the right move...

Long Buckby

A well presented three bedroom detached family home situated within a cul-de-sac location within the highly regarded village of Long Buckby. The property has been much improved by the current owners to include refitted kitchen/breakfast room with integrated appliances opening into a recently constructed U,pvc double glazed conservatory and further benefitting from, lounge, three bedrooms, family bathroom, gardens to front and rear, off road parking leading to a single garage. Upvc double glazing and gas central heating. Viewing is highly adviscd to fully appreciate.

£182,000

Long Buckby Wharf

A delightful detached period home with origins as a former public house dating back to the 1800's on the sought after Long Buckby Wharf adjacent to the Grand Union Canal. The property retains much of its original character providing versatile and well proportioned living accommodation. Comprising an entrance hall, cloakroom, triple aspect lounge, family room, dining room, kitchen with separate dining/breakfast room and utility room, four bedrooms and family bathroom with the master bedroom having a dressing room, walk in wardrobe and a four piece ensuite with Victorian style sanitarware. Outside is a gated driveway leading to a parking area and picturesque landscaped country style gardens extending from the rear to side. Offered with No Upper Chain.

£429,999

Barby

A beautifully presented detached Grade II listed cottage situated within the heart of the village and sitting on a plot of approximately 0.4 of an acre. An internal inspection is essential to fully appreciate this well maintained family home offering a wealth of character and charm to include exposed beams, open fireplaces and an original feature stone bread oven being the focal point between the lounge and the dining room. The property also boasts front garden and rear garden leading to ample off road parking and a detached double garage. Additional benefits include master bedroom with en-suite shower room, four further bedrooms, large reception hall and separate sitting room.

£595,000

Dodford

SALE JUST AGREED

SIMILAR PROPERTY REQUIRED

£375,000

Kilsby

Holly Tree House is a six bedroom stone and brick built detached period residence located in the village of Kilsby. The Grade II listed property dates back to 1758 and has a combination of both thatched and tiled roof and a recently restored barn of stone, brick and cob construction. The property retains much of its period character with many original features including beams and flagstone floors.

£695,000

Crick

A well presented four bedroom detached family home situated on a corner plot on this popular development. This well presented property offers accommodation to comprise entrance hall, lounge, dining room, kitchen with built in appliances, utility room, downstairs cloakroom, four double bedrooms, all with fitted wardrobes and ensuite to master and family bathroom. The property further boasts Upvc double glazing, gas central heating and a double garage. Internal viewing is highly recommended to appreciate the presentation and living space this property has to offer.

£319,950

Spratton

A deceptively spacious and charming character cottage with many original features to include exposed beams, window seats and a cast iron log burning stove. Briefly comprising lounge, dining room, study, refitted kitchen/breakfast room, utility room, downstairs cloakroom, three bedrooms, large ensuite and a family bathroom. Private lawned garden, detached double garage and driveway.

£285,000

Crick

A delightful grade two listed stone barn conversion located within an exclusive courtyard setting. The property offers the benefit of combining a contemporary and individual living style with internal character features such as exposed beams and timber latch doors throughout. The accommodation briefly comprises of a 17'5' central dining hall, cloakroom, lounge and refitted 18' luxury kitchen with separate breakfast area, an open plan galleried landing/study area, three bedrooms and bathroom. The master bedroom suite has a walk in wardrobe and a three piece ensuite shower room. Outside to the front is an enclosed low maintenance garden with an adjacent covered double carport.

£299,950

Crick

A beautifully presented four bedroom stone cottage situated within the highly regarded Northamptonshire village of Crick. Built by Messers 'Groves Builders' in 2005 to a very high standard to include; oak flooring, hardwood internal doors, re-claimed brick fireplace with wood burning stove, hand crafted kitchen with integrated appliances to include 'Neff' electric oven, ceramic touch hob, fridge, freezer and dishwasher. The property further boasts ensuite shower rooms to bedrooms one and two, oil fired central heating, landscaped front and rear gardens, off road parking and single garage .An early viewing is highly advised to fully appreciate.

£324,995

rightmove.co.uk
The UK's number one property website
www.rightmove.co.uk

VISIT OUR WESITE AT
www.tremayneandbelcher.co.uk
Detailed Website

FREE VALUATIONS OF YOUR HOME
CALL 01327 844111 NOW

NO SALE - NO FEE
PHONE NOW FOR A FREE NO OBLIGATION VALUATION
CALL 01327 844111 NOW

01604 230222

22 Bridge Street Northampton

RICHARD GREENER ESTATE AGENTS

www.richardgreener.co.uk

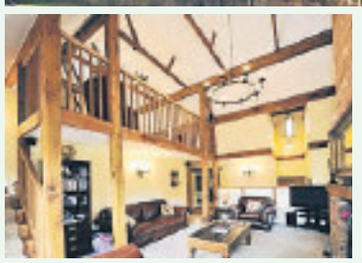

Dingle Cottage, Moulton

Extended period stone and thatched cottage with stylish interior features

With superb vaulted lounge with mezzanine
17 ft liong shaker style kitchen with appliances
Separate dining room and laundry room
Three bedrooms, two with en suite facilities
Front and rear gardens and off road parking

£425,000

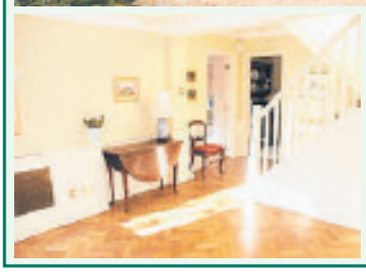

Sywell Road, Overstone

Extended detached 1950's built house with lovely gardens backing onto fields

2,000 sq ft interior with three reception rooms
Hall with parquet floor, lounge & conservatory
Suberb shaker kitchen open to breakfst room
Four bedrooms, en suites shower & bathroom
Attractive lawned gardens with mature trees

NEW £395,000

Weston Favell

Spacious extended detached family house in popular location

With two reception rooms, cloakroom
Study and separate family room
15ft long kitchen/breakfast room
Four bedrooms, master with en suite
Attached double garage and parking
Gardens extending to approx 1/3 acre

£430,000

Great Houghton

Refurbished modern detached house in attractive village location

With 18 ft lounge and dining room
Re-fitted kitchen/breakfast room
Four bedrooms and shower room
Master bedroom with en suite
Double attached garage
Off road parking space
Lovely landscaped rear garden

NEW £319,950

Westone

Detached family house in with scope for refurbishment

With two reception rooms and conservatory
Kitchen recently re-fitted with appliances
Gas heating, double glazing and single garage
Good sized garden and off road parking

£225,000

Grendon Walk, Parklands

Modern detahed bungalow in established residential location

With 16ft long lounge and dining room
Fitted kitchen and two bedrooms
Bathroom, replacement PVCu double glazing
Private lawned gardens, no upward chain

£175,000

The Headlands

Traditional three bedroomed end of terrace house in sought after location

Extended with two reception rooms
Fitted kitchen and family bathroom
Replacement PVCu double glazing
Attractive 100ft rear garden with Koi Carp pond

£145,000

The Gallery, Colwyn Road

Stylish Victorian house with stunning interior backing onto Racecourse

Superb 32ft open plan living area and gallery
Basement kitchen with limestone flooring
Three double bedrooms, master & dressing area
Contemporary bathroom with roll top & shower

£259,000

RICHARD GREENER 01604 230222

The Property Ombudsman OFT

rightmove.co.uk The UK's number one property website

primelocation.com

Country HOUSES & COTTAGES

RICHARD GREENER
ESTATE AGENTS

www.richardgreener.co.uk

The Mile House, Earls Barton

Very substantial individual detached house with stunning countryside views

4,000 sq ft interior arranged over three floors
With four reception rooms and conservatory
30ft long kitchen/breakfast room
Five bedrooms, two with en suite bath/shower
27ft games room, gardens approx 1/4 Acre

£799,500

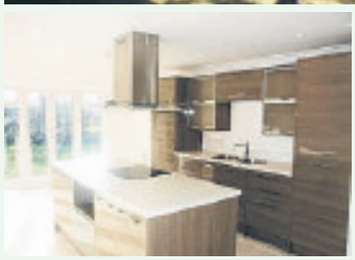

Hall Mead Court, Bugbrooke

Five bedroomed detached house adjacent to The Grand Union Canal

Select semi rural cul-de-sac of only five homes
With 19ft lounge, dining room, utility & cloaks
18 ft master bedroom with dressing & bath suite
Four further bedrooms, two with suites
Double garage, lawned gardens, marina views

NEW £500,000

Pine Copse Close, Duston

Spacious detached house in popular town outskirts cul-de-sac

With lounge and dining room
Family room and study
Stylidh shaker fitted kitchen
Utility room and cloaks
Four bedrooms, master suite
Double garage block
Attractive landscaped garden

NEW £365,000

Manor Road, Spratton

Refurbished 17th Century stone cottage with south facing garden

Three reception rooms
Two with inglenook fireplaces
Shaker kitchen with range
Breakfast room and cloakroom
Three double bedrooms
Superb bathroom with roll top bath
Private lawned garden
Gated off road parking, garage space

£410,000

Homestead Rise, Wootton

Semi detached chalet style house in village cul-de-sac location

With L shaped lounge and dining area
Kitchen opening to breakfast room
Two bedrooms, bathroom and single garage
Well kept lawned gardens to front and rear

£165,000

Greville Close, Boughton

Attractive four bedroomed house in cul-de-sac adjacent to paddock

Extended with spacious dining/hall, cloakroom
Living room, sun room, kitchen/breakfast room
Four bedrooms, master bedroom suite
Garage and parking, south west facing gardens

NEW £355,000

York Road

Very attractive Regency period house in the heart of the town centre

With 24 ft through living room and conservatory
19ft kitchen/breakfast room, utility & basement
Three bedrooms, re-fitted bathroom
Private walled west facing courtyard garden

NEW £190,000

Ardington Raod, Abington

Very stylish Victorian house with converted cellar & close to Abington Park

Lounge and dining room with door to garden
Shaker style fitted kitchen utility room, cloaks
Cellar converted to office/family room
Three bedrooms, family bathroom, courtyard

£239,950

www.richardgreener.co.uk Tel. 01604 230222

RICHARD GREENER

OPEN EVERY WEEKDAY UNTIL 7PM

HORTS™

ESTATE AGENTS

- Experienced Property Consultants
- Multiple Website Coverage
- Fortnightly Marketing Updates
- Honest Feedback Following Viewings
- One 2 One Client/Agent Relationship
- No Sale – No Charge

PUBLIC NOTICE

Horts Estate Agents are now in receipt of an offer for the sum of £ £65,950 for 11 Gallfield Court, Bellinge, NN3 9AU. Anyone wishing to place an offer on this property should contract Horts Estate Agents, 1-5 Bridge Street, NN1 1NH 01604 639933 before exchange of contracts.

PUBLIC NOTICE

Horts Estate Agents are now in receipt of an offer for the sum of £ £85,500 for 35 Coverack Close, Delapre, NN4 8PQ. Anyone wishing to place an offer on this property should contract Horts Estate Agents, 1-5 Bridge Street, NN1 1NH, 01604 639933 before exchange of contracts.

THORPLANDS

£79,995

- End of terrace
- Cloakroom
- Lounge/diner
- Fitted kitchen
- Three bedrooms
- Bathroom
- Enclosed garden
- No upper chain

ABINGTON

£99,950

- Executive apartment
- Ground floor
- Two bedrooms
- Open plan living
- Bathroom
- Double glazing
- Off road parking
- No upper chain

GOLDENASH

£114,995

- Modern semi
- Radiator heated
- Refitted kitchen
- Refitted bathroom
- Two bedrooms
- Front & rear gardens
- Double glazed
- No chain

KINGSLEY

£87,500

- Two bedrooms
- Open plan living
- Family bathroom
- Double glazing
- Radiator heating
- Off road parking
- Fitted kitchen
- No upper chain

BRIXWORTH

£129,950

- Mid terrace
- 2 double bedrooms
- Popular village
- Good size kitchen
- Attractive garden
- Double glazed
- Radiator heating
- Well presented

DANEFIELD

£137,500

- Modern terrace
- Three bedrooms
- Kitchen/diner
- Lounge
- Cloakroom
- Double glazing
- Radiator heating
- Enclosed garden

DUSTON

£154,995

- 1930s mid terrace
- Three bedrooms
- Bay fronted
- Radiator heating
- New fitted kitchen
- New fitted bathroom
- Good size garden
- No chain

FAR COTTON

£119,995

- Mature mid terrace
- Two bedrooms
- Lounge/diner
- Kitchen/breakfast
- Double glazing
- Radiator heating
- Vacant possession
- Rear garden

HILL FARM

£159,995

- Detached property
- Three bedrooms
- Kitchen/breakfast
- Lounge
- Dining area
- En suite to master
- Built in 2005
- Front & rear gardens

EARLS BARTON

£189,950

- Modern semi
- 3 storey
- 3 bedrooms
- Views over fields
- Garage
- Ensuite to master
- Lounge/diner
- Modern kitchen

KINGSTHORPE

£169,950

- Extended bungalow
- No upper chain
- Two bedrooms
- Refitted kitchen
- Refitted bathroom
- Double glazing
- Radiator heating
- Single garage

EAST HUNSBURY

£194,995

- Detached bungalow
- Two bedrooms
- Lounge
- Dining room
- Kitchen/breakfast room
- Conservatory
- Single garage
- Grangewood park

KINGSTHORPE

£159,995

- Extended semi
- Three bedrooms
- Two bathrooms
- Fitted kitchen
- Double glazing
- Radiator heating
- Off road parking
- Single garage

GRANGE PARK

£169,950

- Semi detached
- Three bedrooms
- Corner plot
- Lounge/diner
- Kitchen/breakfast
- Cloakroom
- Garage
- Off road parking

UPTON ONE

£209,995

- Four bedrooms
- Town house
- Three storeys
- Separate receptions
- En suite
- Two bedrooms
- Landscaped garden
- Allocated parking

ABINGTON VALE

£225,000

- Modern detached
- Four bedrooms
- Separate receptions
- Study
- Kitchen/breakfast
- En suite to master
- Large driveway
- Landscaped garden

WHITEHILLS

£119,995

- Semi bungalow
- One bedroom
- Double glazed
- Radiator heating
- Large garden
- Off road parking
- In a cul de sac
- Viewing essential

EARLS BARTON

£239,995

- Detached bungalow
- Two bedrooms
- Kitchen/breakfast
- Lounge
- Dining room
- Conservatory
- Village location
- No chain

www.horts.co.uk

Northampton 01604 639933

O-C-E-A Ombudsman Scheme

OFT

lettingsnow

Modern detached home with a neat and tidy garden

Hawkstone Close
Duston
£950 per calendar month

THIS spacious, immaculately presented, modern detached house has an integral single garage.

The unfurnished accommodation comprises entrance hall, lounge, dining room, kitchen, utility room, cloakroom/wc, four bedrooms, en suite shower to master, bathroom and a garage.

No pets permitted.

It has neutral re-decoration, new carpets, upvc double glazing and gas fired radiator heating.

The entrance hall has wooden laminate floor, stairs to the first floor and an understairs storage cupboard.

A feature fireplace can be found in the lounge with double doors to the dining room.

The oak kitchen has a gas hob, electric oven, dishwasher, space for fridge/freezer and vinyl flooring.

There is a separate utility room with plumbing for a washing machine.

There is a range of built-in wardrobes along one wall in the master bedroom, and the en suite shower room has a white suite and vinyl flooring.

There are two further double size bedrooms and a single size fourth bedroom.

The neatly tended rear garden has a shed.

The garage has painted walls and floor with power and light connected.

For more information, or to arrange a viewing, contact Greener Rentals on 01604 250066.

Barn conversion

Holcot Road
Brixworth
£750 per calendar month

THIS newly-converted stone and brick detached barn conversion is available now.

The unfurnished accommodation comprises entrance hall, lounge, kitchen, master bedroom with en suite shower room, bedroom two with mezzanine study/storage area and off-road parking. No pets allowed.

Gates lead into an enclosed low maintenance garden/gravelled parking area.

The lounge has a high pitched ceiling with window and french doors to the garden.

There are cream shaker style units in the kitchen, along with beech worktops, black polished floor tiles and french doors to the garden. There is also a gas hob, electric oven and extractor hood provided, fridge space and plumbing for a washing machine.

The en suite has shower cubicle, basin and wc with black polished floor tiles.

The bathroom has a white suite and black polished floor tiles.

For more information, or to arrange a viewing, contact Greener Rentals on 01604 250066.

J.P. Property Management
Residential Lettings & Property Management

LANDLORDS

We Urgently Require More Properties For Professional Applicants

To Arrange Your Free Rental Valuation Contact

Julie Payne

01604 450 390
07710 747 787

info@jplettings.com
www.jplettings.com

YOUR MOVE
Hobin Roberts

The UK's most visited estate agency website*

www.your-move.co.uk

Lettings 01604 629835

DANEFIELD — £550 PCM

NEW

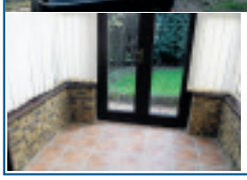

northamptonlettings@your-move.co.uk

- Three Bed Semi
- Cul-de-sac Location
- Lounge
- Dining Room
- Fitted Kitchen
- Conservatory
- Two Double Bedrooms

TOWCESTER — £725 PCM

NEW

northamptonlettings@your-move.co.uk

- Three Bedroom Semi
- Popular Location
- Lounge
- Kitchen/breakfast room
- Bathroom with Shower over
- Enclosed Garden
- Driveway

WOOTTON FIELDS — £995 PCM

northamptonlettings@your-move.co.uk

- Large Four Bed Detached
- Spacious Lounge
- Dining Room
- Modern Fitted Kitchen
- Three Double Bedrooms
- One Single
- Garage
- Driveway
- Popular Location

ST CRISPINS — £550 PCM

LET 1ST VIEWING

northamptonlettings@your-move.co.uk

- Modern Two Bed Ground Floor Flat
- Popular Location
- Spacious Lounge
- Bathroom with shower over
- Modern Fitted Kitchen
- Two Double Bedrooms
- Available Now
- Call Now For Full Details
- Unfurnished
- Available Now

POETS CORNER — £550 PCM

northamponlettings@your-move.co.uk

- Three Bed House
- Spacious Lounge/Diner
- Fitted Kitchen
- Two Double Bedrooms
- One Single
- Bahroom with Shower Over
- Front and Rear Gardens
- Popular Locaion
- Available Early Decemebr
- Unfurnished

DUSTON — £895 PCM

northamptonlettings@your-move.co.uk

- Detached Four Bedroom House
- Popular Locaion
- Spacious Lounge/Diner
- Modern Fitted Kitchen/Diner
- Conservatory
- Three Double Bedrooms
- En Suite to Master
- Bathroom with Shower Over
- Double Garage

Thinking of letting? Choose YOUR MOVE

- Comprehensive 3 point approach: market, advise, protect
- Choice of 3 service levels
- Your property on the market within hours with QuickLet
- Maximum internet exposure through www.your-move.co.uk and leading portals
- All tenants comprehensively vetted and referenced
- Rental income and property protection insurances
- Support and advice from experienced staff

Contact us for more details.

ARLA Association of Residential Letting Agents

EAL1387 12/2008

GRANGE PARK — £750 PCM

northamptonlettings@your-move.co.uk

- Three Bed Townhouse
- Popular Location
- Spacious lounge/diner
- Downstiars Shower Room
- En Suite To Master
- Two Doubles, One Single
- Modern Fitted Kitchen
- Immaculate Condition
- Available Now
- Part Furnished

TOWCESTER — £450 PCM

NEW

northamponlettings@your-move.co.uk

- One Bed Maisonette
- First Floor
- Lounge
- Fitted Kitchen
- Double Bedroom
- Bathroom
- Parking
- Call Now for full deails
- Unfurnished
- Available December

GRANGE PARK — £495 PCM

northamptonlettings@your-move.co.uk

- Ground Floor Apartment
- Two Bedrooms
- Living Area
- Fitted Kitchen
- Allocated Parking
- Access To M1/A45 Road links
- Available Mid November
- Call Now To View
- Security Entrance
- Communal Grounds

DUSTON — £600 PCM

northamptonlettings@your-move.co.uk

- Three Bedrooms
- Garage
- Modern Kitchen
- Available Now
- Access to M1 Motorway
- First floor Bathroom W/C
- Cul de Sac Location
- Call Now to View
- Double Glazed

sales lettings mortgages

Your Move Hobin Roberts is a trading name of Hobin Roberts Limited.
Your Move Hobin Roberts is an independantly owned business operated under licence from www.your-move.co.uk
*. source: Hitwise, January 2009

Tenancy Deposit Scheme member

ARLA Association of Residential Letting Agents

The Property Ombudsman

LANDLORDS

SPECIAL RATES FOR PORTFOLIOS

Free Rent Guarantee Included

Richard Greener *Partner*

Dawn Hallissey *Associate Partner*

Judy Haynes *Property Manager*

Lyn McGall *Property Manager*

NEW

Semi detached bungalow with driveway
Lounge, kitchen with appliances
Two bedrooms, shower over bath
To let unfurnished, available now

Parklands £545 pcm

NEW

Very well presented purpose built flat
Newly fitted kitchen, one bedroom
New wood laminate flooring throughout
To let unfurnished, available now

Billing Rd £395 pcm

NEW

Semi detached bungalow with garage
Lounge, re-fitted kitchen, sun room
Two bedrooms, re-fitted bathroom
To let unfurnished, available now

Spinney Hill £545 pcm

NEW

Newly converted detached barn
18ft lounge, gated off road parking
Two double bedrooms, en suite, mezzanine
To let unfurnished, available now

Brixworth £750 pcm

Extended detached house, gardening incl
Lounge, dining room, conservatory
Three double bedrooms, en suite, bathroom
To let unfurnished, avail Dec, pet considered

Great Billing £975 pcm

Newly refurbished second floor flat
Lounge, re-fitted kitchen, cooker & d/washer
Re-fitted bathroom, two double bedrooms
To let unfurnished, available now

Abington £499 pcm

Spacious first floor apartment with parking
18`9 x 15`1 lounge, two double bedrooms
Contemporary black kitchen with appl
To let furnished, available now

Duston £465 pcm

NEW

Newly refurbished bayfronted terraced house
Stripped original woodwork, study/nursery
Re-fitted kitchen/diner, two double bedrooms
To let unfurnished, available now

Abington £625 pcm

Immaculately presented detached house
Two reception rooms, kitchen, utility
Four bedrooms, en suite, garage, new carpets
To let unfurnished, available now

Duston £950 pcm

Modern detached house with single garage
Lounge, dining room, conservatory, cloaks/wc
Four bedrooms, shower over bath, d/glazing
To let unfurnished, available early December

Kingsthorpe £715 pcm

Attractive and spacious first floor maisonette
Private entrance, lounge/diner, two bedrooms
Kitchen with appl, garden, parking for two cars
To let unfurnished, available mid December

Moulton £525 pcm

Four bedroomed detached house
Two receptions, kitchen with appliances
Garage with office extension, shower room
To let unfurnished, available now

Kingsthorpe £725 pcm

RICHARD GREENER

22 Bridge Street,
Northampton

01604 250066

The Property Ombudsman LETTINGS

OFT Approved code

ARLA

primelocation.com

Launching this weekend...!

Make a date in your diary.

David Wilson Homes are coming to Silverstone, with the launch of their stunning new development Woodcote Park - a collection of 2, 3 & 4 bedroom homes built to a high specification. This development offers the best of both worlds, with open countryside and convenient travel links on your doorstep.

Marketing suite opening the weekend of 5th December.

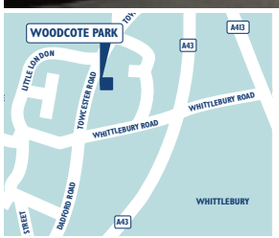

Woodcote Park
– Towcester Road,
– Silverstone NN12 8UF
2, 3 & 4 bedroom homes
from £174,995
Call 07818 596441

FREE EXCLUSIVE* 5 YEAR AFTER CARE WARRANTY

5 YEAR WARRANTY

4 STAR HOME BUILDER

Space to live.
David Wilson Homes

Visit www.dwh.co.uk or call 01604 789056 Sales Centre open Thursday to Monday 11am to 6pm

*Offer available on completions on or after 17 November 2009 and reservations on or before 17 November 2009 which exchange on the date agreed at the time of reservation. The warranty extends the purchaser's 2 year NHBC non-structural Buildmark Policy and Zurich Standard 10 Homeowner's guide to 5 years. Terms and conditions apply. See website for full details of what is included and excluded under this Warranty. Offer is subject to contract and status. Your statutory rights are unaffected. Prices and details correct at time of going to press. Images are typical of David Wilson Homes.

Herald&Post t:01604 614600
email: property.direct@hpnorthants.co.uk

Herald&Post Classified

To place an ad call 01604 614600

Perfect picture
This image of a Blackbird was taken by Pat Trede

Public notices

If you would like to advertise your public notices in the Herald & Post please contact **Hayley Usher** on **01604 614685** or email **hayley.usher@hpnorthants.co.uk**

If you would like to have your image or images used in the Herald & Post please email them to ***easy.ads@hpnorthants.co.uk*** *together with your name and a brief description of your photograph.*

email: easy.ads@hpnorthants.co.uk by hand: Herald & Post, Newspaper House, Derngate, Northampton NNI INN www.northantshp.co.uk

Business

Computers

COMPUTER PROBLEMS?
REPAIRS UPGRADES
MOBILE TECHNICIAN
01604 330546
07817 749 134
PROGRESSIVE COMPUTING

Technical Computer Solutions
Mobile computer repairs and upgrades, custom PC builds, PC health checks, virus and spyware removal, service, fix wireless and broadband connection issues
Don't get angry - call the expert
Tel: 01933 279784
Mob: 07960 648803

Holiday Homes

Yorkshire Dales Kettlewell
Ex miners cottage available all year.
Sleeps 2,
ideal centre for outdoor activities in beautiful countryside.
Close to amenities.
Tel: 01756 760803

Offices to Rent

OFFICE SUITE TO LET
Sixfields area, 1300 sq ft. Flexible terms, plenty of parking. Also suit trade counter or light ind.
Tel: 01327 354041
(answer phone OOH)
email:
markdh@btinternet.com

Gardens

Fencing & Gates

Fencing, Garden gates and doors repaired, erected. Hedges trees removed. Tel 01604 464052 or 07947 871716

R.H. FENCING
Friendly, reliable family business.
Fully insured & first class references.
Contact Roy or Ian
01604 467330
07828 626799
www.rhfencing.co.uk

Homes

Aerial Services

DIGITAL MEDIA UK
- Freeview aerials
- Telephone points
- Sky faults
- TV/ Video tuning
- Free satellite services
- CAI Guarentee scheme

SKY HD installed
0800 1075195

Articles for Sale

2 stair gates £3 each, pine cot and mattress £25. Wicker moses basket with stand £10. Fisher price cooker and accessories £10. Bags of girls baby clothes £10 each. Games, toys and puzzles. Tel 01933 679975

Dinky & Corgi Cars
WANTED in ANY condition
Matchbox, Britains, Spot-on, Norev, Vanguards & Franklins mint diecast cars
Also Scalextric from 60's/70's. Subbuteo also wanted from 60's/70's. Anything considered
Good prices paid
Tel: **01933 271837**
or **07800 930689**

Kitchens

MFI
IN ADMINISTRATION
Thousands of ex-MFI kitchens to clear. Full kitchen with stainless steel appliances
Only £795 complete
Tel: 01733 442099

Carpet Fitting

The Carpet Man
◆ I BRING A STORE TO YOUR DOOR
◆ I CARRY OVER 2000 SAMPLES
◆ I GIVE FREE ESTIMATES
◆ I AM ALWAYS CHEAPER THAN SHOPS
◆ 30 YEARS EXPERIENCE
◆ I FIT OLD OR NEW CARPETS
Graham Faulkner ☎ 01604 410475 anytime

Carpentry / Joinery

5* Carpentry & Joinery. 5* work without the 5* price. Internal doors fitted from £20 each. call Mike 01604 720509 or 07970 144369

Decorators

BRIGHT DECORATORS painting/paperhanging 20yrs Experience. OAP Discount available Tel: 01604 414910 Mobile 07939 424125

PAINTER/DECORATOR
20 years experience
Paper hanging, lining, coving and plastering
Clean, friendly and reliable service
Last booking before Christmas
Call Mick at Town + Country Decor 01604 751013 or 07956 525534

Guttering

Drains and Gutters unblocked, cleaned and repaired. 01604 464052 07947 871716

Heating & Plumbing

Andersons
Heating & Gas
• Boiler change & Upgrading • Gas Installation • Condensing specialists • Boiler repair and service • Gas cookers/ Gas fires • Warm air • Water heaters • Bathroom & tiling • All plumbing work
Best price on full heating
OAP DISCOUNT
Ex British Gas engineer
Over 40 years experience
Will beat any written quotation
(01604) 468540 07980 581873
Call free on 0800 955 8540

N-R-G Plumbing & Heating Services
Full HTG upgrades from £1,300 inc VAT
Full HTG systems from £1,800 inc VAT
Bathroom suites designed, installed from **£500** inc VAT
Tiling from **£15** per sqm
We will try to compete with any like for like quote
Office 01933 226724 Mob 07704 491505

PRO - HEAT
PLUMBING & HEATING
All plumbing works undertaken. Central Heating & Boiler Upgrades. Bathroom Suite fitting service. Gas cookers & washing machines. No job too small
01604 714030 or 07904 654 263

Home Improvements

RAVEN PRODUCTS LIMITED
Manufacturers of UPVC Windows, Doors and Conservatories.
All your Double Glazing needs.
TRADE WELCOME
01604 492790/ 492791

Thinking of having a
NEW BATHROOM/ KITCHEN
but need it fitted?
Look no further, ring Mick on
01327 352635
also floor & wall tiling carried out

ROY HAYES WALL & FLOOR TILING small jobs & repairs welcome 07906 433791 or 01604 844388

Home Maintenance

ALL REPAIRS
Guttering, roofing, painting, re-pointing, fascias, gates and fencing. Most jobs undertaken
Free estimates and prompt reliable service
01604 790123
07512 995034

Plastering

A & H Plastering & Artexing, 30 years exp, free estimates 01604 408547

Loft Ladder Installation

LOFT LADDERS from £135 supplied & fitted by KMW 01234 290064 www.kmwloftladders.co.uk

Tuition

WARDEN HILL
SCHOOL OF MOTORING
LEARN TO DRIVE IN ONE WEEK
• FIRST 3 LESSONS AT £10.00 EACH
• HIGH PASS RATES/GIFT VOUCHERS
• STUDENT & BLOCK BOOKING DISCOUNTS
Tel: 0800 783 5953
www.wardenhillschoolofmotoring.com

Plumbing & Heating

the 2 ho C.H.A.P.S
CENTRAL HEATING AND PLUMBING SERVICES
*12 months Interest Free Credit**
CONDENSING COMBINATION BOILER
with 7 radiators, TRV'S, RF Prog Stat, supplied & installed from **£1949.00** + VAT. Subject to Survey.
For a free quotation call FREEPHONE **0800 8 247 321**
We will beat any like for like written quotation
*Subject to Status.

M R GAS HEATING & PLUMBING SERVICES
Heating, Central heating repairs & plumbing
Landlord certificates
Boilers serviced, installed & repaired.
Fully insured. All guaranteed and insured.
Call Michael 01604 839029
079600 37067

ASSET
Plumbing & Heating
• Full systems from £2,000
• Boiler swaps
• All work guaranteed
• All plumbing & heating
• Local family company
• No call out charge
Day Tel: 07970 648021
Eve Tel: 01832 730404

LPB PLUMBING + HEATING
Boiler replacements, servicing and repairs.
Full bathroom suites + tiling.
All plumbing + heating work undertaken.
Free quotations
Tel: 07792 360546
Ref: 305277

Removals & Storage

Man and Van
No jobs too big or too small
Contact Woody on
07909 960228

Roofing & Cladding

ROOFING SERVICES Est 1992, All aspects covered, guttering, chimney works, insurance approved. Tel: 07951 478955, office 01604 635786

Notices

Public Notices

GOODS VEHICLE OPERATOR'S LICENCE
TRAVIS PERKINS TRADING COMPANY LTD T/A TRAVIS PERKINS of LODGE WAY HOUSE LODGE WAY LODGE FARM INDUSTRIAL ESTATE NORTHAMPTON NN5 7UG
is applying to change an existing licence as follows
To keep an extra 4 goods vehicles and 0 trailers at the operating centre at
REYNOLDSON CLOSE, OFF CASWELL ROAD, BRACKMILLS, NORTHAMPTON. NN4 7BX
Owners or occupiers of land (including buildings) near the operating centre, who believe that their use or enjoyment of that land would be affected, should make written representations to the Traffic Commissioner at
APPLICATION SERVICES HILLCREST HOUSE 386 HAREHILLS LANE LEEDS LS9 6NF
stating their reasons, within 21 days of this notice. Representors must at the same time send a copy of their representations to the applicant at the address given at the top of this notice. A Guide to making representations is available from the Traffic Commissioner's Office.

Jobsnow
DON'T WAIT FOR YOUR PERFECT JOB
PLACE YOUR CV ONLINE WITH US NOW!
www.jobsnow.co.uk

Local Services

Blinds & Curtains

Blind for Blind - nobody beats us on price
Gillians Blinds Ltd
• Vertical • Roller • Wooden
• Venetian & Conservatory Blinds
FREE Measuring & Fitting
72 hours guaranteed
From measuring to fitting - vertical and roller blinds
'You've tried the rest, we're the best'
01604 646007 NEW SHOW ROOM NOW OPEN
2 Gatelodge Close, Round Spinney, Northampton, NN3 8RJ

Home Improvements

HANDYMAN small jobs, small prices, Tel: 01604 416315 or 07845 967537

call 01604 614600 ...to advertise

WPM
Bathrooms inc. Tiling, Electric and Plumbing
Beautiful Kitchens inc solid oak
LOCAL SPECIALISTS
THINK BATHROOMS
01933 665663 07841 947180

Removals & Storage

Gentleman With Van
• Removals
• House Clearance
• Transport
No job too small
Freephone David
0800 118 2726

MAN & VAN No distance too small or too long, Call Simon on 07988 372259 or 01604 620887

email
easy.ads@hpnorthants.co.uk
...to advertise

Public Notices

NORTHAMPTONSHIRE COUNTY COUNCIL
APPLICATION FOR PREMISES TO BE APPROVED AS VENUE FOR CIVIL MARRIAGES AND CIVIL PARTNERSHIPS
BROOMHILL HOTEL

Notice is hereby given in accordance with The Marriages and Civil Partnerships (Approved Premises) Regulations 2005 that Northamptonshire County Council has received a renewal from Susan Jennifer Kelly* for the above premises to be approvedas a venue for marriagtes in pursuance of Section 26(1)(bb) of the Marriage Act 1949, as amended by the Marriage Act 1994 and for civil partnerships in pursuance of Section6(3A)(a) of the Civil Partnership Act 2004.

Plans showing the location of the rooms which it is intended to use for the conduct of civil marriages and civil partnerships are available for inspection at the offices of the Trading Standards Service, Wootton Hall Park, Northampton between 9.00 am and 4.00pm Monday to Friday for a period of 21 days from the date of this Notice.

Anyone wishing to object to this application should submit their reasons for objection in writing within 21 days of the date of this Notice to the Proper Office of the Registration Service, Northamptonshire County Council, Registration Service, PO Box 5594, Northampton, NN4 0WY.

Dated: 3rd December 2009 Robert Chadwick
Registration Service Manager

NORTHAMPTON COUNTY COUNCIL
APPLICATION FOR PREMISES TO BE APPROVED AS VENUE FOR CIVIL MARRIAGES AND CIVIL PARTNERSHIPS
LAMPORT HALL

Notice is hereby given in accordance with The Marriages and Civil Partnerships (Approved Premises) Regulations 2006 that Northampton County Council has receeived a renewal from George P.S. Drye for the above premises to be approved as a venue for marriage Act 1994 and for civil partnerships in pursuance of Section 6(3A)(a) of the Civil Partnership Act 2004.

Plans showing the location of the rooms which it is intended to use for the conduct of civil marriages and civil partnerships are available for inspection at the offices of the Trading Standard Service, Wootton Hall Park, Northampton between 9.00am and 4.00pm Monday to Friday for a period of 21 days fromthe date of this Notice.

Anyone wishing to object to this application should submit their reasons for objection in writing within 21 days of the date of this Notice to the Proper Officer of the Registration Service, Northampton County Council, Registration Service, PO Box 5594, Northampton, NN4 DWY.

Dated: 3rd December 2009
ROBERT CHADWICK
Registration Service Manager

NORTHAMPTONSHIRE COUNTY COUNCIL
ROAD TRAFFIC REGULATION ACT 1984 - SECTION 14
THE NORTHAMPTONSHIRE COUNTY COUNCIL (CHURCH STREET, HELMDON)
(TEMPORARY PROHIBITION OF THROUGH TRAFFIC) ORDER 2009

NOTICE IS HEREBY GIVEN that Northamptonshire County Council have made an Order the effect of which is to prohibit traffic from proceeding along that length of Church Street, Helmdon as set out below.

LENGTH OF ROAD TO WHICH RESTRICTION APPLIES: That length Church Street, Helmdon from the junction of Welsh Road to the junction of Station Road.

REASONS FOR RESTRICTION: The restriction is required for tree clearance from power lines.

PERIOD OF CLOSURE: The proposed Order will come into effect on 3rd December 2009 and will continue in force for a period of eighteen months. An application may be made for the approval of the Secretary of State for Transport for the Order to be extended if this proves necessary. However, the restriction specified will have effect only at such times and to such an extent as is indicated by the display of signs prescribed by the Traffic Signs Regulations and General Directions 2002.

EXPECTED DURATION: It is expected that the road will be restricted for one day. Off peak only.

ALTERNATIVE ROUTES: For traffic heading north use Welsh Road and Station Road. The route is vice versa for traffic heading south.

Dated this 3rd day of December 2009
PENELOPE OSBORNE
Head of Corporate Governance
County Hall
NORTHAMPTON
PKG/T09/142

If you require any further information please contact Gary Thorp on 01604-654359.

NORTHAMPTONSHIRE COUNTY COUNCIL APPLICATION FOR PREMISES TO BE APPROVED AS VENUE FOR CIVIL MARRIAGES AND CIVIL PARTNERSHIPS

THE WALNUT TREE INN

Notice is hereby given in accordance with The Marriages and Civil Partnerships (Approved Premises) Regulations 2005 that Northamptonshire County Council has received an application from Mr & Mrs D Turnbull for the above premises to be approved as a venue for marriages in pursuance of Section 26(1)(bb) of the Marriage Act 1949, as amended by the Marriage Act 1994 and for civil partnerships in pursuance of Section 6(3A)(a) of the Civil Partnership Act 2004.

Plans showing the location of the rooms which it is intended to use for the conduct of civil marriages and civil partnerships are availabe for inspection at the offices of the Trading Standards Service, Wootton Hall Park, Northampton between 9.00am and 4.00pm Monday to Friday for a period of 21 days from the date of this Notice.

Anyone wishing to object to this application should submit their reasons for objection in writing within 21 daysof the date of this Notice to the Proper Officer of the Registration Service, Northamptonshire County Council, Registration Service, PO Box 5594, Northampton, NN4 0WY.

Dated: 3 December 2009 ROBERT CHADWICK
Registration Service Manager

Public Notices

NORTHAMPTONSHIRE COUNTY COUNCIL
ROAD TRAFFIC REGULATION ACT 1984 - SECTION 14
THE NORTHAMPTONSHIRE COUNTY COUNCIL (GAYTON ROAD, EASTCOTE/PATTISHALL)
(TEMPORARY PROHIBITION OF THROUGH TRAFFIC) ORDER 2009

NOTICE IS HEREBY GIVEN that Northamptonshire County Council intend, not less than seven days from the date of this Notice, to make an Order the effect of which will be to prohibit traffic from proceeding along that length of Gayton Road, Eastcote/Pattishall as set out below.

LENGTH OF ROAD TO WHICH RESTRICTION APPLIES: That length of Gayton Road (U41479) to the junction of Gayton Road (U41221).

REASONS FOR RESTRICTION: The restriction is required for tree clearance from power lines.

PERIOD OF CLOSURE: The proposed Order will come into effect on 22nd December 2009 and will continue in force for a period of eighteen months. An application may be made for the approval of the Secretary of State for Transport for the Order to be extended if this proves necessary. However, the restriction specified will have effect only at such times and to such an extent as is indicated by the display of signs prescribed by the Traffic Signs Regulations and General Directions 2002.

EXPECTED DURATION: It is expected that the road will be restricted for one day. Off peak only.

ALTERNATIVE ROUTES: For traffic heading west use Eastcote Road, Bugbrooke Road, Banbury Lane and Greenway. The route is vice versa for traffic heading east.

Dated this 3rd day of December 2009
PENELOPE OSBORNE
Head of Corporate Governance
County Hall
NORTHAMPTON
PKG/T09/146

If you require any further information please contact Gary Thorp on 01604-654359.

The latest job vacancies every week!
Jobs now
www.jobsnow.co.uk

INSOLVENCY ACT 1986
IN BANKRUPTCY

Bankruptcy Orders have been made in the undermentioned Courts against the following (note: all debts due to the estate should be paid to me):

NORTHAMPTON COUNTY COURT

No. 263 of 2005 **RE: ALAN MADDOCK** I intend to pay within four months from 6 January 2010 (being the last day for proving) the first and final dividend of 18 p/£. Creditors who have not yet proved their debts must do so by 6 January 2010 otherwise they will be excluded from the dividend. The required proof of debt form is available on the Insolvency Service website (www.insolvency.gov.uk, select "Forms" and then form 6.37). Alternatively, you can contact my office at 2nd Floor, Sunley House, Bedford Park, CROYDON, CR9 1TX telephone 02086 67+8012 to supply a form.

No. 160 of 2006 **RE: MARK ANDREW MANNING** I intend to pay within four months from 7 January 2010 (being the last day for proving) the first and final dividend of 3 p/£. Creditors who have not yet proved their debts must do so by 7 January 2010 otherwise they will be excluded from the dividend. The required proof of debt form is available on the Insolvency Service website (www.insolvency.gov.uk, select "Forms" and then form 6.37). Alternatively, you can contact my office at 2nd Floor, Sunley House, Bedford Park, CROYDON, CR9 1TX telephone 02086 67+8006 to supply a form.

No. 1217 of 2006 **RE: CATHERINE DENISE NEWMAN** I intend to pay within four months from 04/01/10 (being the last day for proving) the first and final dividend of 3 p/£. Creditors who have not yet proved their debts must do so by 04/01/10 otherwise they will be excluded from the dividend. The required proof of debt form is available on the Insolvency Service website (www.insolvency.gov.uk, select "Forms" and then form 6.37). Alternatively, you can contact my office at 2nd Floor, Sunley House, Bedford Park, CROYDON, CR9 1TX telephone 02086 67+8021 to supply a form.

P Cropper, Official Receiver and Trustee, NDU Croydon, 2nd Floor, Sunley House, Bedford Park, Croydon, CR9 1TX

Public Notices

NORTHAMPTONSHIRE COUNTY COUNCIL
ROAD TRAFFIC REGULATION ACT 1984 - SECTION 14
THE NORTHAMPTONSHIRE COUNTY COUNCIL (MAIN ROAD, DUSTON)
(TEMPORARY PROHIBITION OF THROUGH TRAFFIC) ORDER 2009

NOTICE IS HEREBY GIVEN that Northamptonshire County Council have made an Order the effect of which is to prohibit traffic from proceeding along that length of Main Road, Duston as set out below.

LENGTH OF ROAD TO WHICH RESTRICTION APPLIES: That length of Main Road, Duston from the junction of Millway to the junction of Tollgate Way.

REASONS FOR RESTRICTION: The restriction is required for repairs to Eon Electricity Cable.

PERIOD OF CLOSURE: The proposed Order will come into effect on 7th December 2009 and will continue in force for a period of eighteen months. An application may be made for the approval of the Secretary of State for Transport for the Order to be extended if this proves necessary. However, the restriction specified will have effect only at such times and to such an extent as is indicated by the display of signs prescribed by the Traffic Signs Regulations and General Directions 2002.

EXPECTED DURATION: It is expected that the road will be restricted until 11th December 2009. Overnight Only (20.00 to 06.00)

ALTERNATIVE ROUTES: For traffic heading east use Millway, A4500 and Tollgate Way. The route is vice versa for traffic heading west.

Dated this 3rd day of December 2009

PENELOPE OSBORNE
Head of Corporate Governance
County Hall
NORTHAMPTON
PKG/T09/143

If you require any further information please contact Gary Thorp on 01604-654359.

NORTHAMPTON BOROUGH COUNCIL
TOWN AND COUNTRY PLANNING (GENERAL DEVELOPMENT PROCEDURE) ORDER 1995
NOTICE UNDER ARTICLE 8
PLANNING (LISTED BUILDINGS AND CONSERVATION AREAS) ACT 1990
APPLICATIONS FOR PLANNING PERMISSION

N/2009/0969 **QUEENS BUILDING, 6-12 LEICESTER PARADE** – 1no. non-illuminated freestanding sign. Within Barrack Road Conservation Area.

N/2009/0970 **NAZARETH HOUSE, BARRACK ROAD** – 2no. non-illuminated freestanding signs. Grade II Listed Building within Barrack Road Conservation Area.

Members of the public may inspect copies of the applications, plans and any other documentation submitted at Cliftonville House Reception (Planning), Bedford Road, Northampton or at the One Stop Shop, Guildhall, St. Giles Square, Northampton during all reasonable office hours. Plans can also be viewed on-line at www.northampton.gov.uk, click on 'planning' and then 'planning search facility'. Anyone who wishes to make representations about these applications should write to the Planning Division, Cliftonville House, Bedford Road, Northampton or email planning@northampton.gov.uk by 24th December 2009

Susan Bridge, Head of Planning
Northampton Borough Council

Personal

Personal

Foxy Kittens
07040 900781
Registered Professional Escort Agency

BONNIE Escort New to MK 24/7 07917 715070

Kirsty and Friends www.kirsty.69d.co.uk 07543717142 no withelds

LAURA Escort New to MK 24/7 Can visit you 07907051030

INTRODUCTIONS UK LTD
NORTHAMPTON
FIND SOMEONE SPECIAL
LOCAL Introductions All Ages
Established 1991 Vast Membership
High Quality Service Colour Photos
Executive Register Available
Affordable Fees Free Info Pack
www.introsuk.co.uk
0800 0962457

SANDRA ESCORT New to MK. 24/7 075319 45509

Personal Services

from 35p PHONE CHAT
LIVE 0983 050 0299
mobile callers 89489
PAY BY CARD, GET FREE MINS > 0207 966 2723
18+ only. All calls recorded. 0207+std call charges 09+35p per min from a BT line, other networks may vary. 89489+£1.00 per min. CWL. Helpdesk 0844 999 4499

Personal Services

from 35p CHEAP CHAT
18+ Girls - 0983 050 1517
60+ Women - 0909 742 2473
Mean Girls - 0909 742 2505
MOBILE CALLERS 89489
TEXT CHAT TO NEAR16 TO 79090
18+. All calls recorded. 09+35p per min from a BT line,other networks may vary. 89489+£1.00 & nxs extra network charges 79090 is not a subscription service, £1.00 for replies (£3.00 payments & network charges apply) and first 3 contacts free, to terminate text STOP CWL Helpdesk 0844 999 4499.

35p QUICK CHEAP CALL
0909 864 1056

Personal Services

SIRENS OF NORTHAMPTON
Lots of New Ladies
MASSAGE SERVICE
10AM - TILL LATE
DISCREET LUXURY TOWN CENTRE
07780 783112
01604 239717
WWW.SIRENS-NORTHAMPTON.CO.UK

Lush Escorts
Outcall agency
07746 724315
www.lushescorts.net

Mary Qualified Masseuse Wellingborough Tel 07788456261

Massage by Carly, Wellingborough, 07747394616

Massage by Zara 07896 655601 www.mistress-zara.com

Maureen is back
Urbane not mundane.
Weekdays
www.moreof maureen4me.uk
07726 026900

Northants-Escorts
Staff required
excellent rates of pay
07511596881
Northantsescorts @live.co.uk

T/SILK
Massage Service, Northampton
Tel: 07818 232411
24 hours

Want to Earn Extra Cash!!
We are looking for hardworking, honest people to deliver the Herald & Post
DISTRIBUTORS WANTED
Wellingborough Road Area, Racecourse, St. Davids, Abington Far Cotton
We offer great rates of pay!
Herald & Post
Call us now on 01582 390365
Return the coupon below to: Distribution, Herald & Post, Newspaper House, Deringate, Northampton NN1 1NN

Name.....
Address.....
.....
.....Post Code.....
Tel.....Mobile.....
Email.....Age (min 13).....

ADVERTISING
NEWS SPORT
CAMPAIGN VIEWS
MOTORS
REVIEWS
PROPERTY

The Herald & Post is an innovative brand, based in the market town of Northampton. We offer the very best local advertising platform, which in turn is fully supported by progressional creative and editorial teams. If your looking to advertise locally or you have a story to tell, the Herald & Post *is your paper!*

Herald&Post
t:01604 614600
www.hpnorthants.co.uk

Jobsnow www.jobsnow.co.uk

FIND YOUR NEW JOB...
Hundreds of new vacancies every week!

Please contact us to advertise your vacancy.
call:01604 614601 | fax:01604 614653 | email:recruitment@hpnorthants.co.uk

Advertising deadline: Tuesday 5pm

jobcentreplus

Assistant Dental Technician
Northampton
Pay: Negotiable – dependant upon experience
Hours: Monday-Friday 8:30am-5:30pm.
Experience preferred in working alongside a Dental Technician, providing assistance in various aspects of work. Duties include assisting the Dental Technician. Manual dexterity essential, you will be working with plaster, wax and plastic.
Ask for NHM/48395

Pre-School Assistant
Northampton
Pay: Up to £7.14 phr
Hours: 23 hours per week. 9am – 3pm
Previous experience is essential and must have NVQ level 2/3 or equivalent. Will be required to assist with the care and education for children aged between 2 and 5 years. Successful applicants are required to provide an enhanced disclosure. Disclosure expense will be met by employer. Not required to work in the school holidays.
Ask for NHM/48837

Independent Sales Agents - Telecoms
Northamptonshire
Pay: Commission only. OTS £50,000pa
Hours: Up to 40 hours per week. Hours to suit.
This is a self-employed vacancy. Enthusiastic and highly driven sales individuals required. Must be of smart appearance combined with excellent communication skills. Demonstrable experience of selling telecoms solutions to SME's and Corporates desirable. Required to find, qualify and close business through existing contacts and / or cold calling.
Ask for NHM/48101

bpha
building communities

ASSISTANT FINANCIAL ACCOUNTANT (Ref: R05)
£28,273 - £31,530 per annum

ASSISTANT MANAGEMENT ACCOUNTANT (Ref: R06)
£28,273 - £31,530 per annum

We are looking for two people to join our Finance team who are able to ensure financial information is prepared and distributed in an accurate and timely manner.

Ideally you will be a part-qualified accountant who demonstrates good interpersonal skills, strong attention to detail and the adaptability to lead and develop a small team.

SALES SUPPORT ASSISTANT (Ref: D08)
18.5 hours per week
£8,912 - £10,142 per annum - Maternity Cover 1 year

- Do you have the skills to work in a busy and sometimes challenging environment?
- Can you demonstrate a high level of commitment to customer care, excellent interpersonal and communication skills and the ability to work on your own initiative?

If so we are looking for someone to join our Sales and Marketing team supporting customer enquiries and applications for low cost home ownership.

Closing date for all posts: **Noon on 11 December 2009.**

Please apply at www.bpha.org.uk/vacancies or email jobs@bpha.org.uk or call 01234 221238 quoting job reference number.

bpha is a diverse organisation which actively promotes equality and diversity and encourages applicants from all sectors of the community.

INVESTORS IN PEOPLE

POSITIVE ABOUT DISABLED PEOPLE

www.bpha.org.uk

Leon School and Sports College

Fern Grove, Bletchley, Milton Keynes, MK2 3HQ
Tel: 01908 624720 Fax: 01908 624785
www.leon-school.org
Where learning and sport meet
11-19yrs Number on roll: 760

'An improving school with many good and outstanding features'- Ofsted
'The school continues to make good progress on all issues and developments' - Ofsted Monitoring, March 2009

Reprographics Assistant/Apprentice
Start: January 2010, End: December 2010
Hours: 37 hours, term-time only

Our busy and successful reprographics department is looking to employ a reprographics assistant/apprentice. Your responsibilities include: -

- Undertaking photocopying, binding and collating work as requested
- Obtaining materials for reproduction from all departments
- Support the Reprographics Technician to deliver on graphic design work
- Liaise with Departments regarding printing requirements.

The successful candidate will possess excellent organisational and interpersonal skills, thrive in working within a busy environment and be meticulous in your work.

In return we will provide on the job training and an enjoyable environment to work in with many experiences. Please see below how you could join our team.

If you feel you have these attributes and the ability to deal with numerous issues at once we would like to hear from you.

Appointments are subject to satisfactory references and CRB checks.

To apply please e-mail personnel@leon.milton-keynes.sch.uk enclosing your CV and letter of application for the attention of Simon Viccars, Headteacher

Closing Date: Friday 11th December 2009 – noon | Interview Date: 17th December 2009

"Leon School & Sports College are on the verge of some really exciting developments. Following our recent successful Ofsted report this is an exciting and unique opportunity"

WHITE CLARKE TECHNOLOGIES LIMITED

Web Designer
We are a leading provider of business solutions to major global brands and offer a comprehensive range of services from IT consulting services, systems integration, technology development, to design and outsourcing capabilities.
We have an immediate requirement for a Web Designer. The position is initially for three months, with possibility of an extension.
This is an exciting opportunity for someone to join our leading group of companies and be part of our growing future.
Essential requirements:
- Proven creativity in Web Design work
- Good knowledge of DHTML/CSS
- Experience with interactive content e.g. Adobe Flash/Microsoft Silverlight
- Ability to work as part of a small team or on your own
- Excellent analytical and English communication skills (written and verbal)
- Self-motivated and ability to use initiative

Desirable:
- degree education
- experience in Automotive, Finance, Insurance and Communications

In return for your experience we can offer a competitive salary, and excellent working environment.
Please send an up to date CV together with a covering letter to: HR Department, White Clarke House, Breckland, Milton Keynes, MK14 6FG
Closing Date 17th December 2009
STRICTLY NO AGENCIES

SOCIAL CARE SOLUTIONS

Support Workers
Northampton/ Rushden
To work with Adults with Learning, Physical or Mental Disabilities.
Full Training to NVQ2.
Call Emma on 01480 223650

Experienced Mobile Crane Driver
Kato 25t crane.
HGV2 and CPCS card required.
Good customer Skills
Phone 07890 064 872. Kelly@teltd.co.uk

Experienced Mobile Crane Driver
Kato 25t crane.
HGV2 and CPCS card required.
Good customer Skills
Phone 07890 064 872. Kelly@teltd.co.uk

Get your brand closer to people's lives

No other medium is as close to people's hearts as Regional Press. Consumers consider it an integral part of their community.
The effectiveness of regional press advertising in driving sales comes down to the simple fact that people prefer to do most of their spending close to where they live.
'Consumers' Choice' V, a national consumer survey by TNS Media, found that regional press advertising is the most frequently acted upon, with 81% of people responding to it'.
No wonder brands enjoy a closer relationship with consumers when advertised in this, the most trusted and effective medium of all.

Regional Press

Don't wait for your perfect job... Place your CV online with us now!
Jobsnow www.jobsnow.co.uk HUNDREDS OF NEW VACANCIES EVERY WEEK

SPURGEONS Spurring on the young
SureStart

PARENT WORKER
(Ref: 2245TRL)

Starting Salary in the range of £13,330 - £14,434 rising to £15,508 per annum
30 hours per week Monday to Thursday

We are looking for an enthusiastic, imaginative individual experienced in working with children and their families to join our multi-agency Children's Centre team.

You will work with the local community to ensure they are consulted and informed about the services offered from the Children's Centre. You will organise a range of activities for parents and children and encourage local families to become involved in the Children's Centre.

You will have:
- a level 3 childcare qualification.
- an understanding of the needs of the families with young children.
- some experience of working within the community and facilitating groups.
- have experience of providing play opportunities for young children.
- ideally have some experience of visiting families in their homes.
- excellent communication and interpersonal skills.

Sure Start Children's Centres aim to give to give the best start in life to every child by offering every child integrated education, care, play, family support and health services from local Centres in the community that families readily access.

For further information please visit our website **www.spurgeons.org**
For more information in relation to this post please ring Lisa Caimino Kingsbrook Centre Manager on 01234 316190 or Lynne Summerfield Programme Manager on 01234 269512.
We are committed to safeguarding the welfare of children and young people we serve. This post is subject to necessary safeguarding checks including an Enhanced CRB Disclosure.
Closing Date: 11 December 2009 (12 noon)
Interview Date: 8 January 2010

SPURGEONS (Registered Charity 1081182) working with children and young people for over 140 years.

NORMANHURST DAY NURSERY
Requires:
Full time qualified
Nursery Nurse
(With Level 3 or equivalent qualification)
We are looking for enthusiastic team player to join our team to work with children, 0 - 8 years old.
Contact us on 07751 032507 or e-mail CV to: mneelendra@googlemail.com

call 01604 614600 ...to advertise

Jobsnow
DON'T WAIT FOR YOUR PERFECT JOB
PLACE YOUR CV ONLINE WITH US NOW!
www.jobsnow.co.uk

by post
Herald & Post, Newspaper House, Derngate, Northampton NN1 1NN
...to advertise

ANNOUNCE YOUR NEWS
Herald&Post
call 01604 614600

SiMPLY more variety...
...of vacancies, for all types of teachers in many kinds of schools. Whether you're an NQT or a teacher with QTS, Simply Education would love to hear from you. To register, call 01604 655495 or log on to www.simplyeducation.co.uk
Quality Mark
SiMPLY EDUCATION ltd
NHPW45

motors
.co.uk/herald&post
Herald&Post
Motoring Guide
tel: 01604 614600
Thousands of cars
for sale every week

5 Series set for launch

THE new BMW 5 Series Saloon will launch in March next year - the sixth generation of the class-leading vehicle.

It will offer customers the perfect blend of class-leading powerplants, unrivalled driving dynamics and a sporting yet elegant design.

The very first BMW 5 Series Saloon appeared in 1972 and every incarnation since then has raised the bar in terms of design, engineering or technology.

The latest model similarly sets new standards.

It has been styled to reflect its almost perfect 50:50 weight distribution with beautifully balanced proportions, short overhangs, a coupe-like flowing roofline and a long, contoured bonnet.

Inside, the cabin features many of the sporting but luxurious quality and comfort features found in the BMW 7 Series.

The multifunctional steering wheel has been simplified, putting all of the function keys in one hand and infotainment in the other.

Buyers of the 5 Series Saloon will be able to choose between three diesel and four petrol engines from launch. The biggest seller in the UK is predicted to be the 520d - a 1,995cc four cylinder diesel priced at £27,555.

The 5 Series comes with an array of technologies. The 520d is the first 5 Series to come with auto start-stop, reducing the engine idle period when coming to a short stop.

All manual gearboxes will also come with an optimum gearshift indicator to help drivers know when to change gear to optimise the car's efficiency.

Brake Energy Regeneration, which recharges the vehicle's battery during engine over-run, is part of the standard specification.

The 5 Series features the highest ever level of standard specification for the model.

All models now come with leather upholstery, BMW Professional Radio and Bluetooth telephone preparation.

Other available options include park assist, four-wheel integral active steering, night vision, lane departure warning, lane change warning, speed limit information and two rear entertainment packages.

A Cracker of an Offer!
MOT £35
SERVICING from £69
CITROEN PEUGEOT RENAULT Specialist
December Only
TONY BROOKS
Court Road, off St Peter's Way
NORTHAMPTON NN1 1TH
www.tonybrooks.co.uk - TEL : 01604 634146

Vauxhall Astravan
1.7 Club
Now Only £8995
Plus VAT
Delivery Miles only
Danetre Vauxhall - West March - Daventry (0845) 4215030

NORTHAMPTON'S PREMIER FAST FIT & MOT SERVICE CENTRE

Sheltune Service Centre

Fixed price MOT* £40 *Special offer price

Fast, friendly service at very competitive prices!

FREE WINTER CHECK!

We stock over 2,000 tyres
Everything from a wheelbarrow to an American 4x4

- MOTs and repairs - All MOT work carried out inc welding (FREE RETEST WITHIN 10 DAYS)
- We service all makes and models ● Same day service or MOT available, please ring for details
- Fast Fit 'while-u-wait' ● TYRES and Exhausts ● Brakes and Batteries
- 4 Wheel Laser Alignment ● State of the Art Workshops
- Locking wheel nuts removed and replacements fitted
- Fully experienced, friendly staff. if you have a problem we can help, no obligation!
- FREE car parking on site and FREE tea or coffee 'while-u-wait'

Established 1969

Main stockist KUMHO TYRES

We also stock Continental, MICHELIN, GOODYEAR, DUNLOP TYRES, Firestone, PIRELLI

OPENING TIMES
Monday to Friday 8.30am-5.30pm
Saturday 8.30am-4.30pm

Sheltune Service Centre

Tel: 01604 718 718

Sheltune Service Centre, 567 Kettering Road North, Northampton NN3 6HB

Newman & Reidy

*FREE MOT FOR LIFE WITH EVERY USED CAR PURCHASED**

Small & Economical

03 03 **Fiat Punto 1.2 Active 5Dr** Silver, low mileage lovely first car £2495
03 53 **Daewoo Matiz 1.0 Xtra 5Dr,** Midnight Blue, Super economical car £2495
02 02 **Ford Ka Copper Collection,** Metropolis Blue, Lovely car inside & out .. £2795
01 Y **Vauxhall Corsa 1.2 Club 3Dr** Crystal Green, Immaculate & low mileage. £2995
00 X **Vauxhall Corsa 1.2 Comfort Auto 3Dr** Flame Red, 2 owners & 40,000 miles £2995
03 03 **Renault Clio 1.4 Expression Automatic** 5Dr Silver 9000 miles & 2 owners! ..... SOLD
05 55 **Fiat Punto 1.2 Dynamique 3Dr** Nero Black, 1 owner Air Con, Alloys ... £4495
06 56 **Kia Picanto 1.1 Zapp!** 5Dr, low mileage special edition, A/Con £4795
04 54 **Smart Roadster** Sunset Red, Electric Roof Auto, stunning little coupe. £5195
04 54 **Citroen C3 1.6 Exclusive Auto 5Dr.** Silver, Low mileage little auto..... £5395
07 57 **Renault Clio 1.2 Campus** 5Dr Diamond Black, 1 owner low mileage ... £5495
02 02 **Peugeot 206 2.0CC Cabriolet SE "Black"** Silver, Low mileage and beautiful £5495
07 57 **Renault Clio 1.2 Campus** 5Dr Silver, 1 owner low mileage immaculate .. £5495
05 05 **Ford StreetKa Roadster** Sunburst Red, lovely low mileage £5595
06 06 **Fiat Grand Punto Sporting.** New Orleans Blue, lovely sporty car in the best colour £5995
07 57 **Ford Fiesta 1.4 TD Style,** 5 dr, white, air con, 1 owner, low mileage £6595
07 07 **Ford Fiesta 1.4 TDi Style Climate,** Silver, Stunning Car £6595

Medium Family Car

00 X **Renault Scenic 2.0 Monaco,** B.R Green A lovely high specification car at a great price £1995
02 02 **Renault Scenic 1.6 16v Fidji** Crystal Green, Air Con, Alloys Great little MPV £2795
02 02 **Renault Megane 1.9dTi 80 Expression + 5Dr** Ruby Red, V low miles . £2995
00 V **Audi A3 1.6** 3Dr Sunburst Red, immaculate inside + out, terrific value £2995
03 53 **Nissan Almera 1.5S 3Dr** Champagne Gold, low mileage & immaculate . £3195
01 Y **VW Golf 2.0GTi** 5Dr Silver, A/Con, Alloys. Stunning condition inside and out £3495
03 53 **Vauxhall Astra 1.6 Elegance** 5Dr Black. A stunning car inside and out... £3595
03 03 **Peugeot 307 2.0HDi 5Dr,** Silver. A beautiful + economic family hatch . SOLD
03 03 **Nissan Almera 1.8S Auto,** 3 dr, Cyprus green, only 13,000 miles! £3795
04 54 **Peugeot 307 1.6S Estate,** Brocade Yellow. A very practical low mileage family car £4295
03 53 **Seat Leon 1.8 20v SE 5Dr** Jazz Blue, A/C, Alloys, low mileage for year... £4495
04 04 **Peugeot 307 1.4S 5Dr** Steel Silver, Low mileage & air con. Lovely car £4495
05 05 **Ford Focus 1.6 TDCi Zetec,** 5 dr, stone grey, 2 owners and beautiful .. £5395
05 05 **Renault Megane 1.6VVTi 5Dr** Silver, low mileage & immaculate £5495
05 05 **Vauxhall Astra 1.8 Life Automatic 5Dr,** Champagne Gold, low mileage.. £5495
03 53 **Ford C-Max 2.0TDCi Zetec,** State Blue,economical family car £5695
05 55 **Peugeot 307 1.6SE Automatic** 5Dr Electric Blue, low mileage £5995
03 53 **Renault Megane 2.0 VVT Cabriolet,** silver, panoramic glass roof, stunning car £6995
07 07 **VW Touran 1.4TSi (140ps) SE.** Lightening Blue. A beautiful 7 seater £11495

Larger Family Car

01 Y **Ford Mondeo 2.0 Zetec Estate,** dark blue, a great value load carrier... £1995
00 X **Renault Scenic 2.0 Monaco,** B.R Green A lovely high specification car at a great price £1995
97 R **BMW 323 Coupe** Boston Green, Grey Leather. A lovely clean car £2795
03 03 **Rover 75 Club SE Automatic,** rioja red, 2 owners, low mileage & lovely .. £3495
04 54 **Citroen Picasso 2.0 HDi Desire,** Smoke Grey, 1 owner, superb value.. £3595
04 54 **Peugeot 307 1.6S Estate,** Brocade Yellow. A very practical low mileage family car £4295
05 55 **Vauxhall Vectra 1.8 VVTi SRi,** 5 door, star silver, air con, alloys, just MoT'd £4695
01 51 **BMW 325SE Auto 4Dr** Silver, Grey Leather, Just MOT'd & immaculate £5795
06 06 **Saab 9-3 1.9Tid Vector Sport** 4Dr Stone Grey. 1 owner FSH, cracking value £6695

Diesels

02 02 **Renault Megane 1.9dTi 80 Expression + 5Dr** Ruby Red, V low miles & immaculate £2995
03 03 **Peugeot 307 2.0HDi 5Dr,** Silver. A beautiful, economic family hatch.... SOLD
04 54 **Citroen Picasso 2.0 HDi Desire,** Smoke Grey, 1 owner, superb value.. £3695
05 05 **Ford Focus 1.6 TDCi Zetec,** 5 dr, stone grey, 2 owners and beautiful .. £5395
03 53 **Ford C-Max 2.0TDCi Zetec,** State Blue, fantastic economical family car ... £5695
07 57 **Ford Fiesta 1.4 TD Style,** 5 dr, white, air con, 1 owner, low mileage £6595
07 07 **Ford Fiesta 1.4 TDi Style 5Dr,** a/con, only £35 per annum RFL £6595
06 06 **Saab 9-3 1.9Tid Vector Sport** 4Dr Stone Grey. 1 owner FSH £6695
05 05 **LandRover Freelander TD4 S** 3Dr. Steel Grey. 1 owner from new, lovely car £6995

Automatics

00 X **Vauxhall Corsa 1.2 Comfort Auto 3Dr** Flame Red, 2 owners & 40,000 miles £2995
03 03 **Rover 75 Club SE 1.8T Auto,** rioja red, 2 owners, low mileage & lovely . £3495
04 54 **Citroen Picasso 2.0 HDi Desire,** Smoke Grey, 1 owner, superb value.. £3695
03 03 **Nissan Almera 1.8S Auto,** auto, 3 dr, green, 13,000 miles! £3795
03 03 **Renault Clio 1.4 Expression Automatic** 5Dr Silver 9000 miles & 2 owners! ..... SOLD
04 54 **Citroen C3 1.6 Exclusive Auto 5Dr,** Silver, Low mileage little auto..... £5395
05 05 **Vauxhall Astra 1.8 Life Automatic 5Dr,** Champagne Gold, low mileage & immaculate £5495
01 51 **BMW 325SE Auto 4Dr** Silver, Grey Leather, Just MOT'd & immaculate . £5795
05 05 **Peugeot 307 1.6SE Automatic 5dr,** Electric Blue, low mileage & immaculate £5995
03 53 **Mercedes SL350** Silver with Grey Leather, 2 Owners, Command, Awesome car £17995

7 Seater, Estates & People Carriers

01 Y **Ford Mondeo 2.0 Zetec Estate,** dark blue, a great value load carrier £1995
00 X **Renault Scenic 2.0 Monaco,** B.R Green A lovely high specification car at a great price £1995
02 02 **Renault Scenic 1.6 16v Fidji** Crystal Green, Air Con, Alloys Great little MPV £2795
04 54 **Citroen Picasso 2.0 HDi Desire,** Smoke Grey, 1 owner, superb value.. £3695
04 54 **Peugeot 307 1.6S Estate,** Brocade Yellow. A very practical low mileage.... £4295
03 53 **Ford C-Max 2.0TDCi Zetec,** State Blue, fantastic economical family car ... £5695
06 06 **Renault Scenic 1.6 VVTi Expressions,** silver, immaculate low mileage 2 owner car £6495
07 07 **VW Touran 1.4TSi (140ps) SE.** Lightening Blue. A beautiful 7 seater..... £11495

Sports & Convertibles

97 R **BMW 323 Coupe** Boston Green, Grey Leather. A lovely clean car £2795
98 S **Mazda MX-5 1.8S Cabriolet,** Steel Blue, Hard top, Alloys £2995
01 Y **VW Golf 2.0GTi 5Dr** Silver, Stunning condition inside and out. Air Con, Alloys £3495
02 02 **Peugeot 206 2.0CC Cabriolet SE "Black"** Silver, Low mileage and beautiful £5495
04 54 **Smart Roadster** Sunset Red, Electric Roof Auto, stunning little coupe £5495
05 05 **Ford StreetKa Roadster** Sunburst Red, lovely low mileage £5495
84 A **Lotus Excel,** Silver, An immaculate low mileage time warp car with loads of history £4995
03 53 **Hyundai Coupe 2.0SE** Silver. 1 owner and stunning! £5595
03 53 **Renault Megane 2.0 VVT Cabriolet,** silver, panoramic glass roof, stunning car £6495
05 05 **Mazda RX-8 (192) Coupe,** Electric Blue Stunning low mileage 4 seater Coupe £7295
02 02 **Audi A4 2.4 Sport Cabriolet,** Ruby Red, Immaculate both inside & out £8695
03 53 **Mercedes SL350** Silver with Grey Leather, 2 Owners, Command, Awesome car £17995

4X4

98 S **Land Rover Freelander 1.8i Hardback** 3Dr Black, Great value 4 x 4, long MOT £2295
03 52 **Honda CRV 2.0 V-Tec SE Executive** 5Dr Black. Leather, Sat Nav' stunning car £5995
05 05 **LandRover Freelander TD4 S** 3Dr. Steel Grey. 1 owner from new, lovely car £6995

VANS

05 54 **Ford Transit Connect LWB High Roof 220 TDDdi,** white, 2 owners, ply lined, very clean ..... £3995+VAT

A GREAT SELECTION OF COMMERCIAL VEHICLES FOR SALE

FULLY EQUIPPED MODERN WORKSHOP
No job too small
Ring for a quote
01604 811199

ANY MAKES SERVICED FROM ONLY £50+VAT

MOT & SERVICE FROM ONLY £85+VAT

ENGINE DIAGNOSTICS FROM ONLY £19.95+VAT

AIR CON SERVICE FROM ONLY £40+VAT

CAR & VAN RENTAL FROM ONLY £19.95+VAT

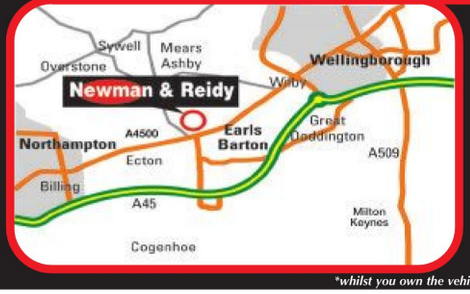

120 Main Road, Earls Barton, NN6 0HL
01604 811199
see all our stock @
www.newmanandreidy.co.uk
or www.a5carsales.co.uk

**whilst you own the vehicle, not transferable, not available in conjunction with any other offer.*

THE BIGGEST AND BEST SELECTION OF QUALITY USED VEHICLES IN YOUR AREA

Small & Economical

99/V Smart Pulse Semi Auto in Silver/Yellow Air Con Radio Great Fun Around Town £35 per Year Tax ..... **Now £1,795.00**

00/X Hyundai Amica in Red, Radio CD Alloy Wheels Ideal Small Car Very Low Miles Superb Value ..... **Now £1,995.00**

05/55 Suzuki Alto 1.1 GL 5dr in Red, Very Low Miles, Radio CD, Electric Windows, Great Little Car Bargin ..... **Now £3,295.00**

02/52 Renalut Clio 1.2 Authentique in Red Radio CD Electric Windows Central Locking Ideal First Car ..... **Now £2,995.00**

04/54 Mazda 2 1.2s 5dr in Blue, Lovely Family Car Loads Of Space Very Economical Low Tax Band Fresh Mot ..... **Now £4,295.00**

05/05 Ford Ka 1.3 Luxury in Silver Black Leather Air Con Radio CD Lovely Car Includes Private Plate ..... **Now £4,495.00**

05/05 Toyota Yaris 1.0 3dr in Blue, Great Car Low Insurance Low Tax Great MPG Full Service History Very Low Miles ..... **Now £4,695.00**

06/56 Nissan Micra 1.3 Initia 3dr In Graphite, Super low mileage car Cheap to Tax and Run Fantastic Value ..... **Now £5,295.00**

07/07 Peugeot 1007 1.4 Sport in Black Alloy Wheels Climate Control Radio CD Fantastic Fun Car Great Value ..... **Now £5,995.00**

07/57 Ford Fiesta 1.4 Tdci Style Climate in Polar White Air Conditioning Radio Cd Central Locking £35.00 Car Tax Choice Of ..... **From £5,995.00**

07/57 Smart Two Four Passion Semi Auto in Silver Black Air Con Alloy Wheels Radio CD Great Town Car ..... **Now £6,495.00**

07/07 Vauxhall Corsa 1.2 Design 5dr in Silver Half Leather Air Con Radio CD Alloy Wheels Great Car Low Miles New Shape Corsa ..... **Now £6,995.00**

Medium Vehicles

00/X Peugeot 306 Xsi 3dr in Red, Half Leather, Air Sunroof Alloy Wheels a Lovely Example Of This Sort After Car ..... **Now £2,795.00**

02/02 Volkswagen Golf 1.6s 5dr in Blue, Alloy Wheels Sports Seats Good Looking Car Fantastic Value At ..... **Now £3,150.00**

02/02 Volkswagen Golf 1.4s 5dr in Black Radio CD Electric Windows Great Value Volkswagen Golf ..... **Now £3,695.00**

99/V BMW 328 SE in Blue Climate Control Radio CD Alloy Wheels Sports Seats Fantastic Value BMW ..... **Now £3,995.00**

00/X Volkswagen Beetle in Electric Blue Alloy Wheels, Radio Air Conditioning Electric Windows Great Fun ..... **Now £3,995.00**

03/03 Mercedes Benz A170 Cdi Classic in Blue, Air Con Alloy Wheels Radio CD Central Locking Lovely Car Great Value ..... **Now £4,695.00**

05/05 Pegeot 307 2.0 Hdi Xsi 3dr in Silver Radio Cd Alloy Wheels Air Con Performance and Economy ..... **Now £6,495.00**

07/57 Fiat Dobilo 1.9 Diesel in Black, Air Con Radio CD Electric Windows Low Miles Usefull Family Car ..... **Now £7,495.00**

06/06 Honda Civic 1.4 Dsi SE 5dr in Graphite Climate Control Radio CD Full Electrics Lovely Car Great Value ..... **Now £8,795.00**

07/56 Vauxhall Astra 1.7 Cdti Sxi Sport Hatch in Silver Air Con Radio CD Electric Windows Great Economy ..... **Now £8,995.00**

04/54 BMW 120se Diesel Sport 5dr in Silver Sports Seats Alloy Wheels Climate Control Radio CD Stunning Example ... **Now £9,495.00**

Larger Vehicles

03/03 Ford Mondeo 1.8 Lx 5dr in Royal Blue, Air Con, Radio CD Remote Locking Great Family Car Drives Lovely ..... **Now £2,795.00**

02/52 SAAB 9-5 2.3t Vector Saloon Automatic in Graphite, Half Leather,Climate Control,Radio CD Huge Specification ..... **Now £3,995.00**

03/03 Peugeot 607 2.0se Diesel Automatic in Blue Climate Control Cruise Control Huge Family Car Massive Value ..... **Now £4,995.00**

03/53 Honda Accord 2.2 Executive in Burgundy, Charcoal Leather Sat Nav Sunroof Elec Seats Fantastic Value ..... **Now £5,995.00**

05/56 Mazda 6 1.8 Sakata in Black Alloy Wheels,Spolier Air Con Radio CD Remote Locking Low Miles ..... **Now £7,295.00**

05/05 Audi A4 1.9 Tdi Se in Silver Climate Control Radio CD Alloy Wheels Lovely Classy Car Great Value ..... **Now £8,995.00**

07/07 BMW 318 Diesel Se in Blue Climate Control Radio CD Alloy Wheels as New Very Low Miles Great Value ..... **Now £13,995.00**

Sports & Convertibles

01/Y Ford Puma 1.6 in Silver Alloy Wheels Air Con Radio Electric Windows Super Sports Coupe ..... **Now £2,495.00**

00/X Peugeot 306 Xsi 3dr in Red, Half Leather, Air Sunroof Alloy Wheels a Lovely Example Of This Sort After Car ..... **Now £2,795.00**

99/T Mazda MX-5 1.8s in Blue Alloy Wheels Radio CD Walnut Dash Factory Hard Top Great Drive Fantastic Value ..... **Now £3,995.00**

01/51 Toyota MR 2 Convertible in Blue Radio CD Alloy Wheels Electric Windows Super Drive Great Value 2 Seater ..... **Now £4,695.00**

99/V Mercedes Benz CLK 430 Elegance Coupe Automatic in Silver Grey Leather Climate Control Radio Cd Fantastic Value **Now £4,695.00**

04/04 Ford Street Ka in Blue Alloy Wheels Radio CD Leather Seats Lovely Bit Of Fun ..... **Now £4,995.00**

02/52 Peugeot 206 CC in Silver Alloy Wheels Radio cd Remote Locking Lovely Car Ful Service History ..... **Now £5,495.00**

05/05 Pegeot 307 2.0 Hdi Xsi 3dr in Silver Radio CD Alloy Wheels Air Con Performance and Economy ..... **Now £6,495.00**

05/55 Peugeot 206 1.6 Allure CC in Blue Leather Alloy Wheels Climate Control Radio CD Lovely Car ..... **Now £6,995.00**

02/02 Audi TT 225 Bhpin Blue Blue Leather Climate Control Radio CD Changer Heated Seats Alloy Wheels ..... **Now £7,995.00**

02/02 Mercedes Benz Clk 230 Kompressor Automatic in Silver Charcoal Leather Air Con Radio Cd Lovely Example ..... **Now £8,495.00**

06/06 Mazda RX-8 190BHP in Blue Climate Control Bose Audio System, Alloy Wheels, Fantastic Value Sports Car ..... **Now £8,995.00**

07/07 Porsche Carrea S Convertible in Silver Blue Leather Blue Hood Hard Top Massive Specification ..... **Now £52,995.00**

Diesel

03/03 Peugeot 607 2.0se Diesel Automatic in Blue Climate Control Cruise Control Huge Family Car Massive Value ..... **Now £4,995.00**

03/03 Mercedes Benz A170 Cdi Classic in Blue, Air Con Alloy Wheels Radio CD Central Locking Lovely Car Great Value ..... **Now £4,695.00**

04/54 Fiat Ulysess Eleganza 2.0 Diesel Automatic in Black 7 Seats Climate Control Fantastic Value MPV ..... **Now £5,995.00**

07/57 Ford Fiesta 1.4 Tdci Stlye Climate in Polar White Air Conditioning Radio CD Central Locking £35.00 Car Tax Choice Of ..... **From £5,995.00**

05/05 Hyundai Santa Fe Crdi in Silver Grey Leather Air Con Radio CD Alloy Wheels Sunroof Side Steps Lovely Diesel 4x4 ... **Now £6,995.00**

05/05 Pegeot 307 2.0 Hdi Xsi 3dr in Silver Radio CD Alloy Wheels Air Con Performance and Economy ..... **Now £6,995.00**

05/55 Volvo V50 2.0 Diesel s Sportwagen in Graphite Climate Control Radio CD Electric Windows Super Looking Estate Car ..... **Now £6,995.00**

07/57 Fiat Dobilo 1.9 Diesel in Black, Air Con Radio CD Electric Windows Low Miles Usefull Family Car ..... **Now £7,495.00**

05/05 Audi A4 1.9 Tdi Se in Silver Climate Control Radio CD Alloy Wheels Lovely Classy Car Great Value ..... **Now £8,995.00**

07/56 Vauxhall Astra 1.7 Cdti Sxi Sport Hatch in Silver Air Con Radio CD Electric Windows Great Economy ..... **Now £8,995.00**

04/54 BMW 120se Diesel Sport 5dr in Silver Sports Seats Alloy Wheels Climate Control Radio CD Stunning Example ... **Now £9,495.00**

07/07 BMW 318 Diesel Se in Blue Climate Control Radio CD Alloy Wheels as New Very Low Miles Great Value ..... **Now £13,995.00**

Automatics

02/52 SAAB 9-5 2.3t Vector Saloon Automatic in Graphite, Half Leather,Climate Control,Radio CD Huge Specification ..... **Now £3,995.00**

03/03 Peugeot 607 2.0se Diesel Automatic in Blue Climate Control Cruise Control Huge Family Car Massive Value ..... **Now £4,995.00**

99/V Mercedes Benz CLK 430 Elegance Coupe Automatic in Silver Grey Leather Climate Control Radio Cd Fantastic Value **Now £4,695.00**

04/54 Fiat Ulysess Eleganza 2.0 Diesel Automatic in Black 7 Seats Climate Control Fantastic Value MPV ..... **Now £5,995.00**

07/57 Smart Two Four Passion Semi Auto in Silver Black Air Con Alloy Wheels Radio CD Great Town Car ..... **Now £6,495.00**

Estates & 7 Seaters

04/54 Fiat Ulysess Eleganza 2.0 Diesel Automatic in Black 8 Seats Climate Control Fantastic Value MPV ..... **Now £5,995.00**

05/55 Volvo V50 2.0 Diesel s Sportwagen in Graphite Climate Control Radio CD Electric Windows Super Looking Estate Car ..... **Now £5,995.00**

4x4s

05/05 Hyundai Santa Fe Crdi in Silver Grey Leather Air Con Radio CD Alloy Wheels Sunroof Side Steps Lovely Diesel 4x4 ... **Now £6,995.00**

Lcv's

05/55 Ford Fiesta 1.4 Tdci in White, Electric Windows Radio CD Steel Mesh Bulkhead Great Value Van ..... **Now £3,495.00 Plus Vat**

A5
CAR SALES & SERVICING

FULLY EQUIPPED SERVICE CENTRE

DON'T BUY BEFORE YOU HAVE TRIED US!

Are you paying too much for vehicle repairs?

Main dealer qualified technicians at half price of main dealers

Contact service department direct on 01327 810233 ask for Glen or Mark for all your service needs

MOT & SERVICE

FROM **£85.00** + VAT

LOAN CAR AVAILABLE

CAM BELTS

FITTED FROM **£99.00** + VAT

TYRES

FITTED FROM **£19.00** + VAT

BATTERIES

FITTED FROM **£20.00** + VAT

- ★ All makes serviced
- ★ Latest diagnostic equipment
- ★ Air conditioning, re-gas & service
- ★ Courtesy cars available
- ★ Collect & delivery service
- ★ All vehicles valeted after service
- ★ Franchise qualified technicians

A5 WATLING STREET, NR TOWCESTER NN12 6LQ

SALES : MOT'S : SERVICING : COURTESY CAR

01327 811110

WWW.A5CARSALES.CO.UK

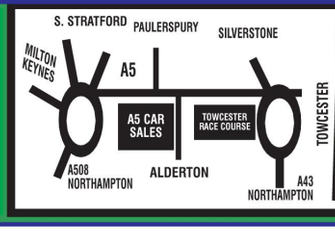

OPEN 7 DAYS
Mon-Fri 9am-6pm
Sat 9am-5pm
Sun 10am-3.30pm

AMAZING OFFER

HURRY! Offer Ends December 31st

UP TO

£5000

SCRAPPAGE ALLOWANCE

from only

£7895

After Scrappage

On all new Ford Fiesta's Buy now pay 2011 or 36 monthly payments* of £170.66

DON'T QUALIFY FOR SCRAPPAGE?

Don't worry - Allen Ford will pay you up to £2,000 part exchange on any new Ford ordered before December 31st 2009

while stocks last

All orders must be in December 2009

allenford
www.allenford.com

Harlestone Road, New Duston, NN5 6PD. **Tel: 01604 581 121**
Bedford Road, Northampton, NN1 5NX. **Tel: 01604 625 000**
Open: Mon-Fri 8.30am – 6.00pm; Sat 8.30am – 6.00pm; Sun 10.00am – 4.00pm
Also at: Rothwell Road, Kettering, NN16 8UP. 01536 512 464 • Riley Close, Daventry, NN11 8QS. 01327 878 686

Ford

Finance Example **Ford Fiesta Studio 3dr Hatchback 1.25 Man 60PS Petrol:** • On the road price £7895 • Cash deposit £0.00 • Amount of credit £7895 • Interest charges £1778.76 • Purchase fee £95 • Total charge for credit £1873.76 • Total Amount Payable £9673.76 • 36 Monthly payments £170.66 • Optional final payment £3530 *Subject to status – terms and conditions apply. Prices and stock correct at time of going to press. Licensed credit brokers. Written quotations on request. Pictures for illustration purposes only. Retail Sales only. Subject to availability. Mileage per annum 12,000. Cars must be delivered and registered by 31.12.09

10.9% APR

TRADE sale

you'll be tickled pink at our prices!

Cars priced at Cap clean retail price

0707 Ford Fiesta
1.25 Style Climate 5dr • Red
NOW £5,395

0757 Ford Fiesta
1.25 Zetec Climate 5dr • Silver
NOW £6,295

0909 Ford Fiesta
1.25 Style Plus 3dr • Silver
NOW £8,995

0857 Ford Focus
1.8 Zetec Climate TDCi • Silver
NOW £7,995

0757 Ford Focus
1.8 Zetec Climate TDCi • Blue
NOW £8,495

0555 Ford Mondeo
2.0 Ghia X TDCi 5dr • Blue
NOW £7,995

0858 Ford Mondeo
1.8 TDCi Titanium 125ps • Silver
NOW £12,995

0505 Fiat Punto
1.2 Dynamique 5dr • Grey
NOW £3,995

0555 Renault Megane
1.6 Grand Scenic 16v • Silver
NOW £6,250

See our new website at: www.allenford.com

OVER 500 CARS AVAILABLE IN GROUP STOCKS

ALL CARS AVAILABLE WITH COMPREHENSIVE WARRANTY

FREE DIAMONDBRITE TREATMENT WORTH £299 ON CARS PURCHASED THIS WEEKEND

LOW-RATE FINANCE AVAILABLE SUBJECT TO STATUS

ALL CARS PREPARED TO THE HIGHEST STANDARD WITH FULL SERVICE & MOT

allenford
www.allenford.com

Harlestone Road, New Duston, NN5 6PD. **Tel: 01604 581 121**
Bedford Road, Northampton, NN1 5NX. **Tel: 01604 625 000**

Open: Mon-Fri 8.30am – 6.00pm; Sat 8.30am – 6.00pm; Sun 10.00am – 4.00pm

Also at: Rothwell Road, Kettering, NN16 8UP. 01536 512 464 • Riley Close, Daventry, NN11 8QS. 01327 878 686

Ford

Pictures for illustration purposes only. Retail sales only. Subject to availability. £56 Document fee charged on all cars.

TRADE sale

you'll be tickled pink at our prices!

Cars priced at Cap clean retail price

0707 X-Trail 2.2 DCi Columbia
Blue • Sat Nav • Air Con • Alloys • CD
NOW £12,850

0858 Note 1.6 Accenta
Silver • Alloys • Air Con • CD
NOW £7,990

0606 Note 1.4SE
Blue • Alloys • CD • Air Con
NOW £6,490

0958 Qashqai 1.6 Tekna
Black • Leather • CD • Alloys
NOW £13,950

0656 X-Trail 2.2 DCi Aventura
Silver • Leather • Sat Nav
NOW £13,990

0808 Micra 1.2 Tekna 5dr
Alloys • CD • Bluetooth
NOW £6,990

0958 Qashqai 2.0 Acenta
Beige • Alloys • CD • Air Con
NOW £12,990

0858 Note 1.6 Tekna
Auto • Sat Nav • Alloys • CD • Air Con
NOW £9,990

0656 350z
GT Pack • Grey • Leather • Sat Nav • Alloys
NOW £16,990

See our new website at: www.allennissan.com

OVER 500 CARS AVAILABLE IN GROUP STOCKS

ALL CARS AVAILABLE WITH COMPREHENSIVE WARRANTY

FREE DIAMONDBRITE TREATMENT WORTH £399 ON ALL OUR USED CARS SOLD THIS WEEKEND

SERVICING PARTS & MOT's AVAILABLE

ALL CARS PREPARED TO THE HIGHEST STANDARD WITH FULL SERVICE & MOT

AllenNissan
FOR SERVICE & REPAIRS CALL 01604 773 333

Fairground Way, Riverside Retail Park, Northampton NN3 9HU.
Telephone: 01604 417 555

Pictures for illustration purposes only. Retail sales only. Subject to availability. £56 Document fee charged on all cars.

TRADE sale

you'll be tickled pink at our prices!

Cars priced at Cap clean retail price

0707 Clio 1.4 Dynamique 3dr
Black • Alloys • CD
NOW £5,990

0958 Ford Fiesta 1.6 Zetec S 3dr
Black • Alloys • Air Con
NOW £10,990

0505 Citroën C4 SX 5dr
Air Con • CD •
NOW £5,450

0757 Mondeo 2.0 Zetec Hatch
Alloys • Air Con • CD
NOW £10,250

0454 Peugeot 206 CC Allure
Silver • Leather • Air Con
NOW £6,586

0808 Clio 1.5 DCi Dynamique
Silver • Alloys • Air Con
NOW £8,990

0808 Lacetti 1.6 SX 5dr
Silver • Air Con • Alloys
NOW £5,790

0606 Clio Sport 197 3dr
Blue • Alloys • Air Con • CD
NOW £11,890

0858 Fiesta 1.4 DCi Zetec 5dr
Blue • PAS • Alloys • Air Con
NOW £10,790

See our new website at: www.allenrenault.com

OVER 500 CARS AVAILABLE IN GROUP STOCKS

ALL CARS AVAILABLE WITH COMPREHENSIVE WARRANTY

FREE DIAMONDBRITE TREATMENT WORTH £399 ON ALL OUR USED CARS SOLD THIS WEEKEND

SERVICING PARTS & MOT's AVAILABLE

ALL CARS PREPARED TO THE HIGHEST STANDARD WITH FULL SERVICE & MOT

Allen Renault

FOR SERVICE & REPAIRS CALL 01604 773 300

Fairground Way, Riverside Retail Park, Northampton NN3 9HU.
Telephone: 01604 417 500

Pictures for illustration purposes only. Retail sales only. Subject to availability. £56 Document fee charged on all cars.

Open Monday-Saturday 9am-6m
Open Sundays 10am-3pm

Senior Cars

Riverside, Rockingham Road Market Harborough LE16 7PT

07 57 Alfa Romeo 159 JTDM 16v Lusso Estate, 5 doors manual, diesel, metallic silver, full black leather interior, radio/CD, cruise control, electric windows, electric heated doors & mirrors, alloy wheels, reverse parking sensors, r/c/l, traction control, 21250 miles **£13,995**

07 07 Audi A4 2.0 TDI S-Line Convertible, Metallic Grey, Leather Interior, heated seats, BOSE sound System, Air Con, Climate Control, Cruise Control, Remote Central Locking, Electric Mirrors / Windows, Full Electric Roof, S-Line Body Styling, 27204 miles **£16,995**

07 07 BMW 330d M Sport, 4 Door Saloon, Iron Grey Metallic, Air Conditioning, CD Multichanger, Remote Central Locking, Climate Control, Cruise Control, Electric Mirrors, Electric Windows, Traction Control, Ipod / Aux Input, Half Suede / Cloth Sports seats, Parking Sensors, Front Armrest, Multi function steering wheel, 24352 Miles **£19,250**

06 06 BMW X5 3.0D Sport, Titanium Silver Metallic, Sports Plus Pack, Communications Pack, Sat Nav System, Climate Pack, Black Exclusive Nappa Leather, Tracker Retrieve Fitted, Heated Leather Seats, Heated Leather Steering Wheel, Front and Rear Park Sensors, Electric Memory Seats, 21" Alpina Alloys, Tinted Windows, Xenon Headlights, cheaper to tax than most! Registered 01/03/06 which means it fits into the new band K, only £215 to tax compared to X5's registered after 23/03/06 which are over £400 to tax. 62500 miles **£20,995**

07 57 Citroen C2 1.6i 16v Code Special Edition, full dark leather interior, electric windows, electric heated door & mirrors, r/c/l, PAS, ABS, radio/CD player, alloy wheels, sport seating, 19000 miles **£6,495**

06 56 Citroen Xsara Picasso 1.6i 16v Desire, 5 doors, manual, estate, air conditioning, heated electric door mirrors, electric windows, air conditioning, Radio / CD player, Remote Central Locking, 21100 miles **£5,495**

03 53 Daewoo Matiz 1.0 SE+ 5 doors, Manual, Silver, Central Locking, Electric Windows, Electric Mirrors, Alloys, CD Player, Driver and Front passenger airbags, Power steering, Very good Fuel Economy, low insurance group. Ideal first car, 72758 miles with full service history **£1,995**

02 52 Ford Fiesta 1.25 Freestyle, 5 dr Hatch, Manual, Petrol, Metallic Green, Electric Windows, Central Locking, Electric Heated Door Mirrors, Heated Windscreen, CD/Radio **£2,995**

06 56 Ford Focus 1.8 TDCi Zetec, 5 doors, Panther Black Metallic, Heated Front Screen, Heated Electric Door Mirrors, Electric Windows, Air conditioning, Radio / CD player, Alloy wheels, Remote Central Locking, 39568 miles **£6,995**

06 56 Ford Fusion 1.6 Zetec, 5 doors, manual, Panther Black Metallic, Heated Front Windscreen, Heated Electric Door Mirrors, Electric Windows, Air conditioning, Remote Central Locking, ABS, Radio/CD player, 34912 miles **£5,495**

08 08 Ford Ka 1.3i Style, 3 doors, Panther Black Metallic, Body coloured Bumpers, CD player with Ipod / Aux input, Heated Front Windscreen, Air conditioning, Heated Electric Door Mirrors, Remote Central Locking, Electric Windows, ABS, PAS, very low insurance group, 11802 miles **£5,495**

06 56 Honda Accord 2.2 I-CDTi EX Estate Diesel, Metallic Silver, Sat Nav, Full black leather interior, Heated Seats, Cruise Control, Climate control, CD / Radio, Remote Central Locking, Electric Windows, Electric Mirrors, Electrically Adjustable Seats, Heated Door Mirrors, 43,281 Miles **£10,995**

07 56 Land Rover Freelander2 2.2 Td4 HSE, 5 doors, manual, Metallic Grey, Full Black Leather Interior, Heated Electric Door Mirrors, Cruise Control, Electric Windows, Radio / CD Multichanger, Electric Seats, Sat Nav, Parking Sensors, Remote Central Locking, Telephone Kit, Heated Seats 30631 Miles **£17,995**

05 55 Mercedes Benz CLK 320 Elegance Convertible Automatic, metallic blue, Xenon Headlights, heated front seats, front and rear parking sensors, full soft cream leather interior, front electric memory seats, heated electric door mirrors, traction control, 55094 miles. **£14,995**

04 54 Mercedes Benz E320 CDI Avantgarde, Automatic, Metallic Grey, Dual Zone Climate Control, Radio / CD Multichanger, Full Black Leather Interior with Heated Electric Seating, Front and Rear Parking Sensors, Electric Windows / Mirrors, Remote Central Locking, Cruise Control, Stunning Executive Car, 79170 miles, full service history **£10,995**

03 53 Mercedes ML270 CDI Inspiration, Metallic Silver, Automatic, Sat Nav, In Car DVD Player (in rear of headrests), Full black leather interior, Heated Seats, Side Steps, Front 'Bull Bars', Onboard computer, Cruise Control, Multi Function Steering Wheel, Very nice example, 69,718 Miles **£9,995**

06 06 Nissan Micra Hard Top Convertible 1.6 Urbis, manual, metallic red, electric windows, electric heated door & mirrors, electric roof, 14750 miles **£5,995**

07 57 Nissan Note Accenta R 1.5 DCi, 5 doors, metallic black, electric windows, electric heated door & mirrors, privacy (tinted) windows, a/c, CD/radio, PAS, ABS, very modern spacious car, brilliant fuel economy and cheap to taxi! 25750 miles . . **£6,995**

06 56 Nissan X-Trail 2.2 dCi 136 Columbia, Metallic Silver, Heated Electric Door Mirrors, Air Conditioning, Electric Windows, Cruise Control, Lumbar support, alloys, Remote Central Locking, Electric Sunroof, Radio / CD multichanger, 27380 miles **£10,995**

06 56 Peugeot 206 1.4 Verve Estate, Metallic Silver / Blue, Sun protection Glass, Air conditioning, Electric Mirrors, Electric Windows, Remote Central Locking, Radio / CD player, 26062 miles **£5,495**

06 56 Peugeot 307 1.6 Hdi 110 Sport, 5 door hatchback, Metallic Black Leather Interior, Heated Electric Door Mirrors, Electric Windows, Cruise Control, Alloys, Radio/CD Player, Multichanger, Sports Seats, Remote Central Locking, Front Armrest, 19503 Miles. **£7,995**

08 08 Renault Megane 1.5 dCi Dynamique 86 bhp, 5 doors, Metallic Silver, Air Con, Heated Electric Door Mirrors, Radio / CD Player, Electric Windows, Remote Central Locking with key card, VERY low tax band at only £35 a year, VERY economical with over 65+ mpg on average, balance of mfg's warranty until 30/05/2011! 10099 miles **£8,495**

05 56 Renault Clio 1.4 Dynamique, 5 door, manual, metallic grey, electric windows, electric heated door & mirrors, PAS, ABS, alloy wheels, computer **£5,995**

03 03 Renault Scenic 1.8 16v Fidji, 5 dr, manual, grey, air con, heated electric door mirrors, electric windows, lumbar support, radio/CD player, alloys, remote central locking, PAS, ABS, 63,706 miles **£3,295**

04 04 Rover 45 1.6 Club SE, 4 door saloon, Dark Metallic Blue, Air Conditioning, Heated Seats, Rear Parking Sensors, Alloys, Electric Windows, Remote Central Locking, 59973 miles **£2,995**

06 56 Suzuki Grand Vitara 1.6 VVT+ 4x4, metallic silver, a/c, electric windows, electric heated door & mirrors, r/c/l, CD/radio, ABS, PAS, only 20250 miles **£7,995**

06 06 Toyota Corolla Verso 1.8 VVT-I TR, 5 doors, Metallic Grey, Heated Electric Door Mirrors, Cruise Control, Radio / CD player, Electric Windows, Alloys, Remote Central Locking, Traction Control, 29302 miles **£8,995**

04 04 Vauxhall Astra 1.6 Club, 5 door, manual, ultra blue metallic, a/c, electric windows, electric heated door & mirrors, CD/radio, ABS, PAS, r/c/l, 59674 miles **£4,495**

07 57 Vauxhall Corsa 1.2 16v Club, 3 doors, ultra blue, remote central locking, Electric Windows, Electric Mirrors, Radio / CD player, heated door mirrors, PAS, ABS, 1 year Vauxhall warranty remaining on vehicle, 12480 Miles only **£6,295**

06 56 Vauxhall Meriva 1.4i 16v Life, 5 doors, Metallic Silver, Remote Central Locking, Air conditioning, Electric Windows, Heated Electric Door Mirrors, Service Indicator, Lovely example, only 23677 miles **£4,995**

06 56 Volkswagen Golf 1.6 S FSI, 5 doors, Metallic Grey, Air Conditioning, Heated Electric Door Mirrors, Electric Windows, Radio / CD player, Remote Central Locking, Traction Control, Only Insurance group 6, 27127 miles **£7,995**

03 03 Volkswagen Beetle Convertible 2.0 Petrol, Sky Blue Metallic, Electric Windows, Electric Roof, Alloys, Radio / CD player, Central Locking, Traction Control, 40628 miles **£7,995**

06 56 Volvo V70 D5 AWD 2.4D, Automatic, 4 wheel drive, Blue, Full Leather Interior, Heated Electric Door Mirrors, Radio / CD player, Remote Central Locking, Electric Windows, Cruise Control, Traction Control, 64725 miles **£11,250**

WE ALSO STOCK A LARGE SELECTION OF VEHICLES, IF YOU WOULD LIKE ANY DETAILS THEN PLEASE EITHER VISIT OUR WEBSITE OR CALL ON THE NUMBER BELOW

Senior Cars Warranties provided on all listed vehicles - includes parts & labour

TEL: 08430 220099

NISSAN GOES FURTHER

We will give you £2,000 off our British Built Nissans when you trade in your car that is **8 years or older,** instead of 10 from the Government.

THE GOVERNMENT SCRAPPAGE SCHEME STOPS HERE

The Government Scrappage Scheme only covers cars older than 10 years.

51 01 | Y 01 | X 00 | W 00 | V 99 | T 99 | S 98 | R 97

NOTE
n-tec 1.4

FROM £9,995

- Nissan Connect (with satellite navigation, CD player and Bluetooth®)
- 16" Alloy wheels

0% APR* (TYPICAL) MIN 30% DEPOSIT

QASHQAI
n-tec 1.6

FROM £15,495

- 18" Alloy wheels
- Nissan Connect (with satellite navigation, CD player and Bluetooth®)

0% APR* MIN 30% DEPOSIT

ALL PRICES INCLUDE £2,000 SAVING

As the **UK's biggest car maker** we'll give you **£2,000 off** our British Built MICRA, NOTE, QASHQAI or QASHQAI+2 when you trade in your vehicle of **8 years or older.**

Book a test drive today

Allen Nissan
Fairground Way, Riverside Retail Park
Northampton NN3 9HU
Tel: 01604 417555

NISSAN

SHIFT_the way you move

NOTE Range: CO2 119-159g/km - URBAN 31-55.4mpg/9.1-5.1L/100km - EXTRA URBAN 51.4-67.3mpg/5.5-4.2L/100km - COMBINED 41.5-62.8mpg/6.8-4.5L/100km QASHQAI Range: CO2 139-208g/km - URBAN 25.7-47.1mpg/11-6L/100km - EXTRA URBAN 40.9-58.9mpg/6.9-4.8L/100km - COMBINED 33.6-54.3mpg/8.4-5.2L/100km

The Government Scrappage Scheme is available from 18/05/2009 until the Government funding is utilised or until 28/02/2010 (whichever is sooner). The Nissan British Built Trade in Scheme (NBBTS) is available until 31/12/2009. Trade in vehicles under the Government Scheme must have been registered on or before 31/08/99 and under NBBTS between 01/09/2001 and 28/02/2002. The keeper of a trade in vehicle should have a UK address shown on the V5C and have been the registered keeper of the trade in vehicle for at least 12 calendar months before the order date of the new vehicle. Also a trade in vehicle must have a current MOT certificate at order date of the new vehicle and must be under 3.5 tonnes in weight. Under NBBTS there is no obligation to scrap any trade in vehicle and the new vehicle purchased must be a Nissan UK built vehicle (Micra, NOTE, QASHQAI and QASHQAI+2 only). Full Terms and Conditions apply (see your local Nissan dealership for details). Schemes available at participating Nissan dealers only. Schemes not available in conjunction with Motability or any other offers. Terms and Conditions subject to change without prior notice. Excludes Channel Islands / Isle of Man. Offer available at participating dealers only. *Finance is available subject to status on eligible new vehicles registered between 01/10/2009 and 31/12/2009 in the UK to persons aged 18 or over. Guarantees and Indemnities may be required. At participating dealers only. Nissan Finance, a trading style of RCI Financial Services Limited, PO Box 495, Watford, WD17 1FJ. Models shown are 3dr Micra Visia 1.2 16v petrol manual with a normal on the road price of £8,395 plus optional metallic paint at £395 inc VAT and NOTE Visia 1.4 16v petrol manual with a normal on the road price of £10,295 plus optional metallic paint at £395 inc VAT. Images shown for illustration purposes only. Models subject to availability. Information correct at time of going to press. Refer to dealer for exact specification. This advert supersedes any previously advertised offers. Nissan Motor (GB) Ltd, The Rivers Office Park, Denham Way, Rickmansworth, Hertfordshire, WD3 9YS.

I-Music

life. amplified

Renault Mégane Coupé I-Music 1.6 110	
36 monthly payments of	£259
On the road price	£16,635
Dealer deposit contribution	£1,823
Customer deposit	£1,999
Total amount to be financed	£12,813
Acceptance fee	£99
Optional final payment	£4,826
plus credit facility fee	£139
and option to purchase fee	£10
Total amount payable by customer	£16,397
5.9% APR	typical
Excess miles over 6,000 p.a.	6p per mile

Renault Clio I-Music 1.2 75	
36 monthly payments of	£179
On the road price	£11,835
Dealer deposit contribution	£1,879
Customer deposit	£179
Total amount to be financed	£9,777
Acceptance fee	£99
Optional final payment	£4,352
plus credit facility fee	£139
and option to purchase fee	£10
Total amount payable by customer	£11,223
5.9% APR	typical
Excess miles over 6,000 p.a.	6p per mile

The New Renault I-Music Special Edition Range. Alloys, air con, bluetooth and MP3 connectivity for touring with your favourite artists. **Life never sounded so good.**

Test-drive to your own tune

ALLEN RENAULT NORTHAMPTON

Fairground Way, Riverside Retail Park, Northampton NN3 9HU
Tel. 01604 417500

RENAULT

The official fuel consumption figures in mpg (l/100km) for the Mégane Coupé I-Music 1.6 16V 110 are: Urban 30.7 (9.2), Extra Urban 51.4 (5.5), Combined 40.9 (6.9). The official CO_2 emission figure is 162g/km and for the Clio I-Music 1.2 16V 75 are: Urban 37.2 (7.6), Extra Urban 57.6 (4.9), Combined 47.9 (5.9). The official CO_2 emission figure is 139g/km. Prices include delivery to dealer, number plates, 15% VAT, 12 months' Government road fund licence and £55 first registration fee. Finance is subject to status. You may be liable to pay for any accidental damage to the vehicle or excess wear and tear with regard to its age and mileage. A guarantor may be required. You must be at least 18 and a UK resident (excluding the Channel Islands and the Isle of Man) to apply for finance. Finance is provided by RCI Financial Services Ltd., P.O. Box 493, Watford WD17 1FJ. These offers apply to vehicles ordered and registered by 31st December 2009 and are available to retail customers only. These offers are not available in conjunction with any other offers and are correct at time of going to press. Cars shown have optional metallic paint (option price £395). Examples above exclude cost of optional metallic paint.

DIAMOND MOTOR COMPANY LTD

Our aim is your satisfaction!

Finance Available

08	08	**Mercedes** CLS320 CDi Tiptronic, Metallic graphite grey, 19,000 miles, Stunning looking car, Immaculate throghout with every possible extra including sat nav, Leather heated seats etc etc., Fantastic saving on new price.....**£32,502**
06	06	**Chrysler** 300 C SRT8 The ultimate luxury car hosts of extras, diamond black metallic, low mileage, like new, throughout **£19,999**
04	04	**Landrover** Freelander TD4 Metallic Blue with Cream Leather high spec Diesel freelander , lovely looking car with hosts of extras , sidesteps , full electrics etc **£7,999**
02	02	**Saab** 95 Hot Aero 2.3 Finished in metallic Satin silver with luxurious black leather interior. This well built good looking car is a dream to drive with a host of extras including air con, alloys etc. Fantastic performance with luxury and comfort a test drive is a must !.....**£4,995**
04	53	**Renault** Laguna DCi Estate Intile, Top of the range with full leather, sat nav, climate control, alloys, 61,000 miles SH, recent cambelt.....**£4,995**
05	05	**Renault** Laguna 2.0 Dynamique Estate, Finished in Metallic Royal blue, A good size estate with all the creature comforts.....**£4,499**
04	04	**Ford** Mondeo 2.0 TDCi LX, Metallic Sand gold, superb diesel economy, 2 owners, service history, fantastic drive **£4,499**
06	55	**Nissan** Micra 1.2 5 door, Metallic Graphite grey very popular car has low mileage only 34,000 miles and is immaculate **£4,499**
05	05	**Renault** Laguna 2.0 16V Estate Facelift, fully loaded, air conditioning, remote central locking, half leather interior, alloys etc, superb condition throughout, 40,000 miles from new, great value at **£4,499**
05	05	**Vauxhall** Corsa 1.5 CDTi Life 5 door Diesel, Finished in satin silver, Low low tax and insurance, ABS, Service history, Superb fuel economy **£4,495**
03	03	**MG TF** metallic graphite grey with matching charcol grey interior, Alloys, Central locking, electric windows 33000 miles from new fantastic low mileage sports car **£4,295**
51	02	**Landrover** Freelander 1.8 GS 5 Door in Metallic Titanium silver 57000 miles with service history electric windows , remote central locking , air conditioning , tow bar, light protectors this car looks a real eyeful and drives as good as it looks.....**£4,295**
02	52	**Ford** Focus 1.6 Ghia Automatic, 5 door in metallic sapphire blue, This well sought after car has full electrics, air con etc **£3,999**
05	05	**Rover** 25 1.4 Si, 3 Door, finished in Radiant Red, Only covered 27,000 miles from new a superb example of this model.....**£3,995**
01	Y	**Volkswagen** Golf 1.9 SE TDi, 5 door, finished in ivy green metallic with ABS, CD, alloys, electric windows, power steering, air conditioning and colour coded bumpers, 67,000 miles from new, fantastic economy with superb engineering **£3,995**
01	Y	**Rover** MG ZT 190, Finished in Racing Red with half colour coded leather interior.Full spec car ,79,000 miles, a dream to own **£3,699**
03	03	**MG ZR** 1.4 3 door hatchback finished in metallic sprite green, half leather interior, rear spoiler MG Alloys, Cd, and only 33000 miles from new , low tax and insurance a peach of a car.....**£3,699**
03	53	**Peugeot** 307 1.6 SE 5 door, finished in gunmetal grey, alloys, multi stack CD, air conditioning, velour trim, remote central locking and electric windows, low insurance, fantastic value.....**£3,695**
04	04	**Fiat** Punto, 5 door, 1.2 Active, 45,000 miles, service history, finished in metallic shiraz red, low tax and insurance **£3,599**
03	52	**Vauxhall** Astra Dti Elegance Estate in satin silver metallic, 79,000 miles from new with full service history ..**£3,495**
02	02	**Citroen** xsara Picasso 1.6 SX, Metallic Arnythest, C/Locking, E/Windows , Power Steering, Great popular familly car **£3,299**
52	02	**Peugeot** 307 Hdi estate in satin silver / grey velour interior . Superb diesel economy, power steering central locking, air conditioning etc. Great familly estate car.....**£3,295**
01	51	**Renault** Clio 1.2 16V Expression 3 Door Facelift , Ice silver metallic, 72,000 miles C/Locking , E/Windows P/Steering.....**£3,099**
W	00	**Renault** Espace 2.0 RT X 7 Seater Metallic Graphite grey Fully loaded with air con, sunroof Seven seats, 6 disc CD changer , 79,000 miles Full Service History The MPV around Only.....**£2995**
51	01	**Toyota** Yaris 1.0 GLS Metallic Venitian Gold 5 door 67,000 miles 2 owners from new recent clutch fitted, perfect first car with low tax and insurance **£2995**
03	52	**Ford** Ka, Diamond black with colour coded bumpers, Power steering, 52,000 miles from new, Low tax & insurance **£2,795**
01	51	**Citroen** Xsara Picasso 1.6 SX Metallic Turquoise C/Locking E/Windows , Power Steering, Great popular familly car **£2,695**
01	Y	**Ford** KA Collection in satin silver metallic with matching grey interior, central locking, electric windows, power steering, air conditioning and colour coded bumpers, 58,000 miles from new with full service history, low tax and insurance. Drive away **£2,495**
98		**Jeep** Grand Cherokee Orvis auto metallic amethyst with black leather interior, this top of the range 4x4 is fully loaded including chrome bars etc, a lot of car for little money.....**£2,495**
V	00	**Ford** Fiesta 125 Zetec 5 Door In Metallic Moondust Silver Power Steering, Alloys, C/locking Low tax and insurance ideal first car, immaculate throughout **£1995**
Y	01	**Mondeo** 1.8 LX 5 Door In metallic gunmetal grey 86000 miles A/C, CD, All electrics.....**£1995**
		PART EX TO CLEAR
	S	**Renault** Megane 1.4 5dr, p/steering, very clean, long MoT & tax.....**£795**
		VANS
54	04	**Peugeot** expert van White side loading door recent clutch and cambelt 86000 miles NO VAT.....**£3695**
54	04	**Citroen** Relay 2 van diesel side loading door recent mot, cambelt taxed ready to work NO VAT.....**£3395**

ALL VEHICLES COME WITH A DIAMOND PACKAGE *(see below)*

DIAMOND PACKAGE

- *1 Years MOT*
- *6 Months Tax*
- *6 months quibble free warranty plus lifetime engine box cover (Subject to a set servicing)*
- *Cambelt if applicable*
- *150 point PDi inspection*
- *£10 worth of fuel*
- *Full Valet*

Quality Used Cars

03 03 MINI COOPER S Metallic graphite grey with black roof, 17 inch alloys, 6 speed gearbox, chilli pack, air conditioning, CD, half leather interior, 54,000 miles with full service history.....**£7,995**

03 MG ZR 1.4 3 door hatchback finished in metallic sprite green, half leather interior, rear spoiler, MG Alloys, Cd, and only 33000 miles from new , low tax and insurance a peach of a car.**£3,699**

07 07 VAUXHALL CORSA 1.4 SXI 5 door new shape, finished in star silver metallic, air conditioning, remote central locking, power steering, CD etc, stunning car, low tax and insurance **£7,495**

55 2005 VAUXHALL CORSA 1.2 16V, 3 Door Metallic Moondust silver, Fully loaded including air conditioning ABS CD, player,remote central locking, electric windows and power steering, only 35000 miles.....**£4,695**

MORE CARS ARRIVING DAILY

DIAMOND MOTOR COMPANY LTD

643 Wellingborough Road,
Northampton NN3 3HS
(Old BP Garage - near the Trumpet pub)

01604 400068

Monday - Saturday 8am-6pm Sunday 10am-4pm

G D MARKETING

Upper Bruntingthorpe Ind Est.
Near Lutterworth LE17 5QN.
(J1 M6 /J20 M1)
(0116) 2478262

OPENING TIMES
MON – FRI 9.30AM – 6.00PM
SAT 9.30AM – 5.30PM
SUN/BANK HOLS 11.00AM – 3.00PM

Licensed Credit Broker
Typical APR 11.9%*
www.gdmarketing.co.uk

******Sale****Sale****Sale****Sale****Sale******

Audi A6 2.0 TDi SE 4dr 56reg 66k, sat nav ..... **WAS £10,999 NOW £10,499**
Fusion 1.4 Zetec Semi Auto 56reg 23k ..... WAS £5,499 NOW £5,199
Focus 1.8 Zetecs Climate 5dr 57reg 41k/49k ..... **NOW FROM £6,799**
Focus 1.6 Zetec Climate 5dr 08reg 44k ..... **WAS £7,499 NOW £7,299**
Focus 1.6 Zetec Climate 5dr 57reg 43k ..... **WAS £7,199 NOW £6,999**
Focus 1.6 T Zetec Climate 5dr 06reg 40k ..... **WAS £6,199 NOW £5,999**
Focus 1.6 TDCi Zetec Clim 5dr 57reg 45k ..... **WAS £7,999 NOW £7,699**
307 1.6 HDi 110 SE S/Wagon 56reg 46k ..... **WAS £7,499 NOW £7,199**
Clio 1.2 Exp 3dr 07reg New Shape, 44k, a/c ..... **WAS £5,299 NOW £4,999**
Corsa 1.2 16V Club 5dr 58reg 13k, air con ..... **WAS £7,799 NOW £7,299**
Astra 1.8 Design 5dr 08reg Black, 23k ..... **WAS £8,499 NOW £8,199**
Astra 1.6 Club 5dr 57reg 10k ..... **WAS £7,599 NOW £7,299**
Passat 2.0 TDi 140 SE 4dr 06reg 58k, 6spd ..... **WAS £8,199 NOW £7,899**
****Save up to £500!! Hurry Sale Must End 04/12/09!!!!**

DIESEL CARS

Audi A3 1.9 TDI SE 5dr 56reg 48k, Black **£9,999**
BMW 320 D SE 4dr 56reg 51k, Black, 6speed etc **£11,999**
X-Type 2.2D Sovereign 2008 57reg 25k,Leather, 6spd, sat nav **£13,999**
Focus 1.8 TDCi 115 Zetec Climate 5dr 57reg 4dk **£7,699**
Focus 1.8 TDCi 115 Zetec Climate 5dr 2008 57reg 48k **£7,499**
Mondeo 2.0 TDCi 140 Titanium X 5dr 57reg 37k 6speed etc **£11,799**
Mondeo 2.0 TDCi 140 Ghia 5dr 57reg 49k, 6speed etc **£9,999**
Mondeo 2.0 TDCi 140 Zetec 5dr 08reg 14k, 6 Speed etc **£12,199**
Mondeo 1.8 TDCi Zetec Sport Pack 08reg 42k, 6 Speed etc **£10,799**
Mondeo 1.8 TDCi Zetec 5dr 09 58reg 11k, 6 Speed, Sport pack **£12,199**
Mondeo 1.8 TDCi Zetec 5dr 58reg 17k, 6 Speed, Sport pack **£11,999**
Civic 2.2 CTDi ES 5dr 56reg 51k, 6speed, Black **£9,499**
Peugeot 207 1.4 HDi S 5dr 08reg 25k, air con, £35/year tax!! **£7,599**
Peugeot 207 1.6 HDi Sport 5dr 56reg 43ka/c, alloys £35/yr tax **£6,799**
Peugeot 307 1.6 HDi S 5dr 07reg 26k, Black **£7,399**
Corsa 1.3 CDTi Club 3dr 08reg 22k, air con, £35/year road tax! **£7,199**
Astra 1.9 CDTi SRi Auto 5dr 08reg 27k **£8,999**
Astra 1.9 CDTi Design Auto 5dr 08reg 25k, Half Leather etc **£8,999**
Astra 1.7 CDTi 100 SRi Sport Hatch 3dr 57reg 30k, Black **£8,999**
Passats 2.0 TDi 140 SE 4dr 56reg from 47k, Black, 6spd ..... **From £8,399**
MORE DIESELS IN ESTATE CAR SECTION

ESTATES & VANS

Audi A4 2.0 TDi 140 S-Line Estate 56reg, 62k, Black, 6spd **£11,999**
BMW 320 D SE Touring Estate 56reg 52k 6speed etc **£12,699**
C4 Grand Picasso 1.8 VTR+ 08reg 10k, 7Seats etc **£11,199**
Picassos1.6 HDi Exclusives 56reg from19k ..... **Choice of 4 From £6,299**
Picassos 1.6 16V Desires 56reg 20k/22k **£5,699**
Focus 1.6 Style Estate 2008 57reg 43k, a/c etc **£6,199**
Focus 1.6 Zetec Climate Estate 2008 57reg 44k **£6,799**
Focus 1.8 TDCi 115 Zetec Clim Estates 08 57reg 41/45k ..... **From £7,399**
C-Max 1.6 TDCi Zetec 08reg New Model 41k **£9,499**
C-Max 1.6 TDCi Zetec 57reg New Model 42k, Black **£8,799**
C-Max 1.6 Style 5dr 08reg 13k, Facelift Model, Black **£8,599**
Focus C-Max 2.0 Ghia Auto 5dr 06reg 35k, Black **£6,699**
Focus C-Max 1.8 Ghia 5dr 56reg 19k **£6,999**
Focus C-Maxs 1.6 Zetec Climates 56reg from 30k ..... **From £5,799**
Focus C-Max 1.8 TDCi 115 LX 56reg 34k **£6,499**
Mondeo 1.8 TDCi Zetec Estate 57reg 47k, New Shape, 6spd **£9,999**
Mondeo 2.0 TDCi 140 Zetec Estate 08reg Sport Pack 43k,6spd **£11,799**
Nissan Note 1.4 SE 5dr 56reg 19k, alloys, air con **£5,699**
Grand Scenic 2.0 Dynamique Auto 07reg 48k, 7seats **£6,999**
Scenic 1.6 Dynamique Auto 07reg 45k **£6,299**
Scenic 1.6 Dynamique 56reg, Later Model, 41k, 6speed **£5,999**
Scenic 1.6 Dynamique 56reg 29k, Black **£6,499**
Scenic 1.5 DCi Dynamique 57reg 36k **£7,699**
Megane 1.6 Dynamique Sport Tourer Auto 07reg 44k **£6,299**
Astra 1.3 CDTi Life Estate 57reg 50k, air con, 6speed **£5,299**
Astra 1.7 CDTi 100 Club Estate 56reg 59k **£5,299**
Zafira 1.9 CDTi Exclusive Auto 09reg only 2700 Miles!!! Cruise Control Reverse Park Sensors, Current List Price Over £19,000 Save approx £7,000!!!! **£12,299**
Zafira 1.8 Club 56reg 27k **£7,299**
Zafiras 1.6 Exclusives 08reg from only 9k ..... **From £8,999**
Zafiras 1.6 Clubs 56reg from 16k ..... **From £6,899**
Zafiras 1.6 Lifes 07reg from 21k ..... **From £6,999**
Zafiras 1.6 Lifes 56reg from 25k ..... From £6,199
Passat 2.0 TDi 170 Sport Estate 56reg 64k, 6speed etc **£10,299**
Passat 2.0 TDi 140 SE Estate 57reg 56k, Black, 6speed etc **£10,299**

SELECTED OTHERS

Citroen C4 1.6 SX 5dr 56reg 26k **£5,499**
Focus 1.8 Styles Climate 5dr 57reg 44k **£6,499**
Focus 1.6 Zetec Climate 5dr 2008 57reg 41k **£6,999**
Focus 1.6 Zetec Climate Auto 5dr 56reg, 18k **£6,399**
Focus 1.6 Zetec Climate 5dr 56reg 23k **£6,999**
Focus 1.6 Style Climate 5dr 09reg New Shape 12k **£9,799**
Peugeot 308 1.4 VTi S 5dr 09reg Only 2500 miles!! air con Current List price £14,400 SAVE approx £5,400!!! ..... **Only £8,999**
Clio 1.2 Expression 3dr 57reg New Shape, 17k, Black, air con **£6,199**
Clio 1.2 Expression 3dr 07reg New Shape, 44k, air con etc **£5,299**
Megane 1.4 Dynamique 5dr 56reg 34k, Black **£5,699**
Megane 1.6 Dynamique 5dr 56reg 14k **£6,299**

Astra 1.6 Twintop Air Coupe Cabriolet 58reg 7k, Black **£11,499**
!!!Save over £7,500 on new list price!!!

Astra 1.4 SXi Sport Hatch 3dr 57reg 20k £8,399

All Vehicles Can Be Viewed Indoors.
*subject to status

LEICESTER (0116) 2478262

This is your present to the future

Recycle your daily newspaper and help us make the best use of forest fibres.

Paper recovered from the domestic waste stream currently accounts for 75.5% of the raw materials used to make newspapers. You can help us to increase this.

To find out more about recycling newspapers contact:
The Newsprint & Newspaper Industry Environmental Action Group
on 01793 889637 or www.neiaag.org.uk

Issued by the Newsprint & Newspaper Industry Environmental Action Group

The latest job vacancies every week!
Jobsnow
www.jobsnow.co.uk
To Advertise Your Vacancy
Call 01604 614710

This is your present to the future

Recycle your daily newspaper and help us make the best use of forest fibres.

Paper recovered from the domestic waste stream currently accounts for 75.5% of the raw materials used to make newspapers. You can help us to increase this.

To find out more about recycling newspapers contact:
The Newsprint & Newspaper Industry Environmental Action Group
on 01793 889637 or www.neiaag.org.uk

Issued by the Newsprint & Newspaper Industry Environmental Action Group

● If you can't see what you're after, give us a call with your requirements, it may just be in stock, but not yet advertised

FMS

www.fms-ltd.com

- OPEN 7 DAYS
- FINANCE ARRANGED (STS)
- CARS PURCHASED FOR CASH
- EXISTING FINANCE SETTLED
- CREDIT PROBLEMS?
- ARREARS? CCJ'S?

Give Us a Call

We may be able to help!

KINGSTHORPE GROVE

04/04 AUDI TT CONVERTIBLE ROADSTER (150), ELECTRIC BLUE, BLUE HOOD, CONTRASTING BLACK LEATHER, CALL FOR FULL SPEC
POA

SAVE £500
04/04 FORD FOCUS TCDI ZETEC 5DR, SILVER, ALLOYS, AC
£3,995

06/56 FORD FOCUS ZETEC CLIMATE EST, WHITE, ONE OWNER, FULL SERVICE HISTORY.
£4,995

05/55 FORD MONDEO LX TDCI 130, GREY METALLIC - CALL FOR DETAILS.
WAS £4,495 NOW £4,295

NEW ARRIVAL
05/55 FORD MONDEO 2.0 TDCI 115 ZETEC, 5 DOORS, STAR SILVER, ALLOYS, AIR CON
£4,495

NEW ARRIVAL
06/56 FORD MONDEO 2.0 TDCI LX, 5 DOORS, STAR SILVER, AIR CON, ELECTRIC WINDOWS, REOTE CONTROL LOCKING
£4,495

03/03 MAZDA 6 TS2 5 DOOR HATCH, GREY METALLIC, AIR CON. ALLOYS. E/WINDOWS.
ONLY £3,995

NEW ARRIVAL
03/53 MERCEDES CLK 320 AVANT GARDE, CONVERTABLE, AUTO, METALOC SILVER, RED LEATHER, 36,000 MILES, STUNNING EXAMPLE
£9,995

NEW ARRIVAL
06/56 MINI ONE 1.6. 26,000 MILES, ONE OWNER, STAR SILVER. ALLOYS. AIR CON
£7,995

MINI COOPER GP 06/56 MINI 1.6 JOHN COOPER WORKS, LEATHER SEATS, ALLOYS, LIMITED EDITION, ONLY 440 IN THE UK (2,000 WORLDWIDE)
£13,995

06/56 PEUGEOT 1007 1.6 SPORT, ALLOYS, AIR CON, AUTOMATIC, ALLOYS, E/W ETC, ONE OWNER.
£4,995

03/53 PEUGEOT 1.4 206 GLX 5 DOOR, 23,000 MILES, ALLOYS, SILVER METALLIC, PANORAMIC ROOF.
POA

06/06 PEUGEOT 306 1.6 HDI DIESEL ESTATE, STAR SILVER, AIR CON, ALLOYS.
£4,995

03/53 PEUGEOT 307 2.0 HDI 90 SE, ESTATE, METALLIC BLUE, AIR CON, ALLOYS, 64,000 MILES
£3,995

04/04 PEUGEOT 307 2.0 SE 16V AUTO 5 DOOR, BLUE, LEATHER SEATS, SAT NAV, ALLOYS, REAR PARKING SENSORS, RADIO/CD MULTICHANGER
£9,495

05/55 RENAULT MEGANE EXPRESSION ESTATE, AIR CON. ELECTRIC WINDOWS
£3,995

05/05 SAAB 93 VECTOR SPORT ISO, 4 DOOR, SMOKE METALLIC, 1/2 LEATHER SEATS.
WAS £6,295 NOW £5,995

SAVE £500
05/55 SAAB 9-3 VECTOR TD, GREY METALLIC, HALF LEATHER, CRUISE, AIR CON, ALLOYS.
WAS £6,995 NOW £6,495

NEW ARRIVAL
03/03 SEAT LEON 1.8 20V T CUPRA, HATCHBACK, MANUAL, ELECTRIC WINDOWS. RED
£3,295

STAR BUY

07/07 MERCEDES S320 CDI AUTO, BLACK, CREAM, LEATHER, ALLOYS, MASSAGE SEATS, SAT NAV, HARMAN KARDAN STEREO UPGRADE £28,995

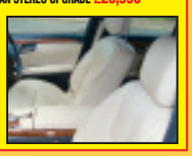

06/06 TOYOTA AVENSIS HATCHBACK, BLACK, AIR CON, ELECTRIC WINDOWS, POWER STEERING, REMOTE CONTROL LOCKING, 1 OWNER, FSH
£5,495

02/52 TOYOTA MR2 ROADSTER, RED, BLACK LEATHER SEATS, MANUAL, CD PLAYER, STUNNING CAR.
£5,595

05/05 VAUXHALL ASTRA 1.3 CDTI 1.6 LIFE ESTATE, 90 BHP AUTOMATIC, GLACIER WHITE.
£3,995

06/56 VAUXHALL ASTRA CLUB CDTI 100, 1.7, SILVER, 100 BHP, AIR CON, ALLOYS, ELECTRIC WINDOWS, 1 OWNER, FSH
£4,995

SAVE £300
03/53 VAUXHALL CORSA 1.0 ACTIVE 3 DOOR 63,000 MILES CD PLAYER, AIR CON, ALLOYS.
WAS £3,795 NOW £3,495

NEW ARRIVAL
06/56 VAUXHALL VECTRA 1.8 VVT EXCLUSIVE, 5 DOORS, DIAMOND BLACK, REMOTE CENTRAL LOCKING, ELECTRIC WINDOWS, AIR CON, ALLOYS, 70,000 MILES
£4,995

NEW ARRIVAL
05/55 VAUXHALL VECTRA SRI CDTI, 5DR, MET BLUE, ALLOYS, AIR CON
£4,995

SAVE £200
05/55 VECTRA CDM EXCLUSIVE ESTATE (150 BHP) DARK BLUE, ELECTRIC WINDOWS, AIR CON, ALLOYS
WAS £4,995 NOW £4,795

SAVE £500
06/06 VOLKWAGEN GOLF TDI S, SILVER, ELEC WINDOWS, RADIO CD, AIR CON, ONE OWNER.
WAS £7,295 NOW £6,795

03/03 VW PASSAT TDI SE MET GREEN, AC, RCL, EW
£3,695

SAVE £500
06/06 VW PASSAT 2.0 TDI SE, GREY MET, ALLOYS, A/C.
WAS £7,495 NOW £6,995

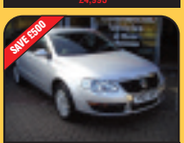
SAVE £500
07/07 VW PASSAT STDI 4 DOOR 1.9 DIESEL, 55,000 MILES, SILVER MET.
WAS 9,495 NOW £8,995

05/55 POLO 1.4 TDI S 5 DOOR, AIR CON, ALLOYS, E/WINDOWS, PAS, SILVER METALLIC, FANTASTIC ECONOMY.
ONLY £5,295

05/55 ASTRA 1.7 CDTI, WHITE, PLY LINED, ONE OWNER.
£2,995 +VAT

04/54 ASTRA VAN 1.7 CDTI, SILVER, RCL
£3,695 +VAT

05/55 ASTRA VAN 1.7 CDTI SPORTIVE, WHITE, ALOYS, AC, CD
£3,995 +VAT

06/56 ASTRA VAN 1.7 CDTI 110 BHP, GLACIER WHITE, REMOTE CONTROL LOCKING, ELECTRIC WINDOWS, AIR CON
£4,995 +VAT

03/53 FORD TRANSIT 350 SWB DIESEL, POLAR WHITE, SIDE LOADING DOOR, ALARM.
£3,495 +VAT

05/55 FORD TRANSIT 300 MWD DIESEL, SILVER, SIDE LOADING DOOR.
£5,495 +VAT

05/55 FORD TRANSIT 350 135, DOUBLE CAB TIPPER, METALLIC SILVER, 6 SEATS, ELECTRIC WINDOWS, FRONT FOG LIGHTS, MUST BE VIEWED
£7,995 +VAT

06/06 FORD TRANSIT 350 CAR TRANSPORTER, NEW ALUMINIUM BODY
£9,995 +VAT

NEW ARRIVAL
06/56 MERCEDES SPRINTER 311 CDI LWB, HIGHTOP, STAR SILVER
£10,995 +VAT

NEW ARRIVAL
03/03 MITSUBISHI L200 WARRIOR, DOUBLE CAB, DIESEL, LEATHER, AIR CON
£5,395 (NO VAT)

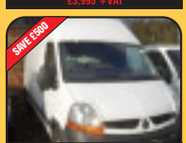
SAVE £500
07/56 RENAULT MASTER LH35 DCI 120 SA AUTO VAN LWB, HIGH ROOF, WHITE, SIDE LOADING DOOR.
£4,995 +VAT

06/56 TRANSIT CONNECT, LONG WHEELBASE, HIGH ROOF, TWIN SIDE LOADING DOORS, WHITE.
£4,695 +VAT

SAVE £300
04/53 VAUXHALL ASTRA VAN ENVOY CDTI, WHITE.
WAS £2,795 NOW £2,495 +VAT

NEW ARRIVAL
04/04 VAUXHALL ASTRAVAN ENVOY DTI 16V, GLACIER WHITE.
£3,295 +VAT

05/56 VAUXHALL COMBO CREW VAN 1.7 CDTI, REAR SEAT CONVERSION, TWIN SIDE LOADING DOORS, WHITE
£3,495 +VAT

NEW ARRIVAL
05/56 VAUXHALL COMBO CREW VAN 1.7 CDTI REAR SEAT CONVERSION, TWIN SIDE LOADING DOORS, WHITE
£3,495 +VAT

SAVE £300
06/55 VOLKSWAGEN LT35 TDI LWB LUTON VAN, WHITE.
WAS £7,995+VAT NOW £7,695 +VAT

SAVE £300
04 VW LT32 MWB VAN, WHITE, SIDE LOADING DOOR
WAS £2,995 NOW £2,795 +VAT

SAVE £300
03/53 ZAFIRA CLUB, MANUAL, 7 SEATS, BLUE METALLIC
WAS £3,995 NOW £3,695

SAVE £300
03 53 ZAFIRA CLUB MANUAL, 7 SEAT, SILVER METALLIC, 67,000 MILES
WAS £3,995 NOW £3,695

194-200 KINGSTHORPE GROVE, NORTHAMPTON NN2 6PD

01604 717172

OPEN 7 DAYS A WEEK - MONDAY - SATURDAY 9AM - 6PM SUNDAY 10AM - 4PM

Christmas has come early at Saxon Bridge!

XMAS STOCK CLEARANCE

150 CARS MUST GO! 150 CARS MUST GO!
GRAB YOURSELF AN EARLY PRESENT!

57 REG MONDEO HATCH (NEW SHAPE)

FROM ONLY **£8975**

57 REG VECTRA 1.8 SRI VVTi HATCH

Cash Price £6975. Deposit £0
Balance £6975. Arrangement Fee £199
Option to Purchase Fee £149
59 Monthly Payments of £158.97
Final Monthly Payment of £307.97
Total Amount Payable £9687.20
Interest £2712.20
APR 13.9%

FROM ONLY **£6975**

09 REG FIAT 500 1.3 DIESEL SPORT

FROM ONLY **£9975**

57 REG ASTRA 1.8 SRI 5DR - EXTERIOR PACK

FROM ONLY **£8475**

57 REG FOCUS SPORT 5DR CLIMATE

FROM ONLY **£5975**

WE HAVE CARS TO SUIT ALL BUDGETS AND ALL TASTES -
PETROL, DIESEL, HATCHBACKS, ESTATES, MANUALS & AUTO'S AVAILABLE!

LOW COST FINANCE AVAILABLE ON ALL CARS – CALL FOR DETAILS!

*Terms & conditions apply. Subject to status. Offer only valid on selected vehicles. Deposit taken against your old car. Call for details. Pictures for illustration purposes only.

NO DEPOSIT & NOTHING TO PAY UNTIL 2010

Saxon Bridge

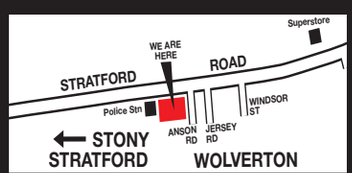

All Major Credit Cards Accepted

Carlyle FINANC
Put us to the t

t: 01908 311886 w: www.saxonbridge.com

The Old Fire Station, Stratford Road, Wolverton, Milton Keynes MK12 5LX Opening Hours: Monday - Saturday 9am - 6pm Sunday 11am - 4pm

MASSIVE CHOICE, LOW PRICES! MASSIVE CHOICE, LOW PRICES!

MASSIVE CHOICE, LOW PRICES!

MASSIVE CHOICE, LOW PRICES!

KA & FIESTA

U983	57	FIESTA 1.25 STYLE CLIMATE 5DR BLACK 46772 MILES		SOLD
U1093	57	FIESTA 1.25 STYLE CLIMATE 5DR BLACK 40246 MILES		SOLD
U1159	57	FIESTA 1.25 STYLE CLIMATE 5DR BLUE 45225 MILES	£5475	60 X £125
U1161	57	FIESTA 1.25 STYLE CLIMATE 5DR BLUE 45995 MILES	£5475	60 X £125
U1190	07	FIESTA 1.25 ZETEC CLIMATE 5DR BLUE 41887 MILES	£6475	60 X £148
U1245	57	FIESTA 1.6 ZETEC S 3DR SILVER 41574 MILES	£7475	60 X £170
U1257	08	FIESTA 1.25 ZETEC CLIMATE 5DR BLACK 43287 MILES	£6975	60 X £159
U1269	57	FIESTA 2.0 3DR ST BLUE 30900 MILES	£7975	60 X £182

FOCUS

U1164	57	FOCUS 1.6 ZETEC CLIMATE ESTATE BLACK 40818 MILES	£7475	60 X £170
U1165	57	FOCUS 1.6 ZETEC CLIMATE 5DR SILVER 40586 MILES	£7475	60 X £170
U1182	57	FOCUS 1.6 ZETEC CLIMATE 5DR BLUE 42098 MILES		SOLD
U1181	57	FOCUS 1.6 STYLE 5DR GREY 41214 MILES	£6975	60 X £159
U1192	57	FOCUS 1.6TDCI STYLE 5DR BLUE 44927 MILES		SOLD
U1196	57	FOCUS 1.8TDCI ZETEC ESTATE GREY 41144 MILES		SOLD
U1188	57	FOCUS 1.6TDCI STYLE 5DR BLUE 46341 MILES	£7275	60 X £166
U1187	57	FOCUS 1.8 STYLE 5DR GREY 44520 MILES	£6975	60 X £159
U1204	57	FOCUS 1.6 ZETEC CLIMATE 5DR BLUE 41922 MILES	£7475	60 X £170
U1213	57	FOCUS 1.8 ZETEC CLIMATE 5DR BLACK 45962 MILES	£7475	60 X £170
U1214	57	FOCUS 1.6 ZETEC CLIMATE EST SILVER 43912	£7275	60 X £166
U1218	57	FOCUS 1.6 STYLE 5DR BLUE 43838 MILES	£6775	60 X £155
U1224	57	FOCUS 1.8TDCT TITANIUM 5DR BLACK 43038 MILES		SOLD

FUSION, CMAX AND GALAXY

U1016	08	FUSION 1.4 STYLE CLIMATE GREY 22000 MILES		SOLD
U1200	57	FUSION 1.4 STYLE CLIMATE SILVER 41350 MILES	£5975	60 X £136
U1226	57	FUSION 1.4 STYLE CLIMATE SILVER 44143 MILES	£5975	60 X £136

MONDEO

U1032	07	MONDEO 1.8I LX ESTATE 5DR BLACK 45853 MILES		SOLD
U1273	07	MONDEO 1.8I LX ESTATE 5DR SILVER 54923 MILES	£5975	60 X £136
U1101	07	MONDEO 2.0TDCI 130 GHIA X EST SILVER 43155	£9995	60 X £228
U1154	07	MONDEO 1.8TDCI 125 EDGE 6SP SILVER 46115 MILES	£9475	60 X £216
U1191	07	MONDEO 2.0TDCI ZETEC 130 EST SILVER 48567 MILES	£7975	60 X £182
U1228	07	MONDEO EST 2.0 TDCI TITANIUM X GREY 45967 MILES		SOLD
U1208	57	MONDEO 2.0 EDGE 5DR GREY 41630 MILES	£8975	60 X £205
U1220	08	MONDEO 2.0TDCI ZETEC 5DR SILVER 41409 MILES	£11475	60 X £263
U1239	07	MONDEO 1.8 EDGE EST BLACK 41971 MILES	£6975	60 X £159

ASTRA

U1176	57	ASTRA 1.8 140PS 16V SRI 5DR SILVER 41208 MILES		SOLD
U1195	57	ASTRA 1.8 SRI 140PS SRI 5DR BLACK 35975 MILES	£8475	60 X £193
U1177	57	ASTRA 1.8 140PS 16V SRI 5DR BLUE 41530 MILES	£8475	60 X £193

VECTRA

U1183	57	VECTRA 1.8VVT SRI ESTATE BLUE 38918 MILES		SOLD
U1203	57	VECTRA 1.8VVT SRI 5DR BLUE 44483 MILES	£6975	60 X £159
U1222	57	VECTRA 1.8VVTI SRI 5DR BLACK 43096 MILES	£6975	60 X £159
U1179	57	VECTRA 1.9CDTI SRI 5DR SILVER 40347 MILES		SOLD
U1078	57	VECTRA 1.9CDTI 150 SRI NAV SILVER 40389 MILES	£8475	60 X £193
U1133	07	VECTRA 1.8 VVT 140PS LIFE 5DR BLUE 21000 MILES		SOLD
U1250	08	VECTRA 1.9CDTI SRI AUTO 5DR SILVER 18000 MILES		SOLD
U1500	57	VECTRA 1.8VVTI SRI 5DR SILVER 53429 MILES	£6975	60 X £159
U1254	57	VECTRA 1.8 VVT 140PS SRI 5DR SILVER 44968 MILES	£6975	60 X £159
U1225	57	VECTRA 1.8 VVTI SRI ESTATE BLACK 41279 MILES		SOLD
U1259	57	VECTRA 1.8VVTI SRI 5DR BLACK 42854 MILES	£6975	60 X £159

OTHER MAKES

U1223	07	PEUGEOT 1007 1.4 DOLCE 3DR YELLOW 42656 MILES		SOLD
U1236	05	ZAFIRA 1.8 LIFE AUTO SILVER 42100 MILES	£5995	60 X £136
U1231	56	HYUNDAI ACCENT 1.4 3DR BLACK 36300 MILES		SOLD
U1247	09	FIAT 500 1.3 DIESEL SPORT WHITE 10556 MILES	£9975	60 x £228
U1243	09	FIAT 500 1.3 DIESEL SPORT WHITE 10337 MILES	£9975	60 x £228
01200	09	FIAT 500 1.3 DIESEL SPORT BLUE 10600 MILES		SOLD
U1234	09	FIAT 500 1.3 DIESEL SPORT WHITE 10900 MILES		SOLD
U1278	55	HYUNDAI 1.1GSI 3DR BLUE 35180 MILES	£3995	60 X £114

COMMERCIALS

JZR	07	LDV MAXUS 3.5m LWB HIGH ROOF WHITE 31k	SOLD
JYG	07	LDV MAXUS 3.5m LWB HIGH ROOF WHITE 22k	SOLD
YOK	07	FORD TRANSIT 2.2TDCI 280S MEDIUM ROOF 41K	£8995 - NO VAT!
EZM	07	FORD CONNECT T200 1.8 TDCI 41K	£5475 + VAT
BWZ	07	FORD CONNECT T200 1.8TDCI 55K	£4975 + VAT
AYY	57	LDV MAXUS 9 SEAT BI PURPOSE VAN 22K	£8995 + VAT

CUSTOMER SERVICE & SATISFACTION ARE OUR NUMBER 1 PRIORITIES, AND WE THINK WE ARE THE BEST IN THE BUSINESS.

NO REPAYMENTS UNTIL 2010

NO DEPOSIT

FREE MOT FOR LIFE

CALL FOR FREE VALUATION ON YOUR PART-EXCHANGE

MILTON KEYNES COUNCIL BUY WITH CONFIDENCE TRADING STANDARDS APPROVED

QUALITY VEHICLES, LOW PRICES, EXCELLENT CUSTOMER SERVICE – WHY GO ANYWHERE ELSE?

WE ARE A FAMILY-RUN BUSINESS WITH OVER 25 YEARS EXPERIENCE

t: 01908 311886 w: www.saxonbridge.com

"We can source most cars in most colours – please call if you cannot see the model you are looking for"

The Old Fire Station, Stratford Road, Wolverton, Milton Keynes MK12 5LX Opening Hours: Monday - Saturday 9am - 6pm Sunday 11am - 4pm

NHPW49

SIXFIELDS TYRES

20 TWEED ROAD NORTHAMPTON NN5 5AJ

PART WORN
CAR TYRES ONLY
All 13" £12.00
All 14" £16.00
All 15" £17.00
All16" £20.00
All 17" £21.00
PRICE BUSTERS

SALE NOW ON
NEW BUDGET TYRES
195 65 15
205 55 16
205 40 17
215 45 17
225 40 18
PRICE BUSTERS

BRANDED TYRES AVAILABLE
Firestone
MICHELIN
PIRELLI
Continental
DUNLOP
Bridgestone
PRICE BUSTERS

*ALL TYRES FITTED FREE & BALANCING
*FOUR WHEEL LASER ALIGNMENT
PART WORN 4X4 & COMMERCIAL TYRES AVAILABLE

01604 759791

MON-SAT 9AM-6PM SUN 10AM-4PM

A5 MOTs

MOT

WHILE YOU WAIT OR BOOK AN APPOINTMENT

- Free 7 Day Retest
- Trade Welcome

VOUCHER
£10 OFF MOTs
on production of this advert
1 per person
MOT's must be booked on this number 01327 811360

Free Local Collection Service Available

MOT's MUST BE BOOKED ON THIS NUMBER
01327 811360
A5 WATLING STREET, 2 MILES FROM TOWCESTER
OASIS SERVICE STATION, PAULERSPURY, TOWCESTER

OPEN 6 DAYS

WE LEAD, OTHERS FOLLOW!

CRYSTAL MOTOR COMPANY LTD

01604 708881

Over 150 cars in group stock

PRESTIGE

04	**AUDI A4 1.9 TDI 6 SPEED SPORT** WITH LEATHER VERY DESIRABLE CAR	£7499
02	**MINI COOPER 1.6** BRITISH RACING GREEN 2 LADY OWNERS ALL THE TOYS	£5999
52	**MINI COOPER IN BLACK,** PANORAMIC ROOF, ALL THE TOYS AND MORE	£POA

4 X 4

04	**LAND ROVER FREELANDER TD4 LWB** DARK BLUE CREAM LEATHER	£7999
54	**NISSAN X TRAIL 2.2 DCI SPORT LWB** ALLOYS STRATA SILVER	£6795
03	**LAND ROVER FREELANDER 3 DOOR TD4** KALAHARI IN MIDNIGHT BLACK	£6499
T	**LAND ROVER RANGE ROVER 4.0 AUTO** CREAM LEATHER IN BOTTLE GREEN	£3695
52	**SUZUKI JIMNEY SPECIAL 4X4 PETROL,** SILVER	£3,499
Y	**SUZUKIN GRAND VITARA GV 2000** IN MIDNIGHT BLACK METALLIC	£2699
N	**FORD MAVERICK 2.7TDI** 7 SEATER	£1595
X	**HYUNDAI SANTA FE 2.4** PETROL 47000	£POA
02	**MITSUBISHI SHOGUN SPORT EQUIPPE 2.5 TD** BURGANDY/SILVER	£6499
53	**LAND ROVER FREELANDER 1.8** PETROL KALAHARI 5 DOOR IN BLACK	£4695

MPV'S

03	**KIA SEDONA 2.9** DIESEL IN METALLIC BLUE 7 SEATER	£5995
02/52	**KIA SEDONA 2.9 CRDI AUTO** DIESEL IN METALIC CLARET 7 SEATER	£4699
03	**VAUXHALL ZAFIRA 1.6 DESIGN** IN GRAFFITE GREY 7 SEATER 57,000 MILES	£4495
04/53	**FORD GALAXY 2.3 ZETEC** IN STRATA SILVER EW CL ALLOYS ETC	£4499
02	**RENAULT SCENIC 1.4 16V AUTHENTIQUE** ALLOYS METTALIC LIME GREEN	£2999
05	**RENAULT GRAND SCENIC 1.6 VVT DYMANIQUE** 7 SEATER 1 OWNER	£5495
02	**RENAULT GRAND ESPACE 2.2 DCI PRIVILEGE** 7 SEATER IN SILVER	£4499
02/52	**RENAULT SCENIC 1.9 DCI EXPRESSION** 5 DOOR MPV 80,000 MILES IN GRAFFITE	£3295
04	**FORD GALAXY 1.9 TDI LX** IN DARK RED METALIC ALLOYS 6 SPEED	£6499
W	**RENAULT ESPACE RT-X 2.0** PETROL IN CHARCOAL GREY	£2995

HATCHBACKS

02	**VOLKSWAGEN POLO E 1.2,** 3 DR HATCHBACK, PETROL, RED	£3,495
52	**FORD FIESTA LX TDCI,** DISEL, SILVER	£POA
04	**FORD FIESTA FINESSE,** PETROL IN METALLIC BLUE	£POA
03	**RENAULT LAGUNA DY-MIQUE DCI 120HP DIESEL,** GREY	£PAO
05	**VOLKSWAGEN POLO 1.2,** 3 DOOR, HATCHBACK	£5,495
04	**RENAULT LAGUNA 1.8 EXPRESSION** IN GREY METALIC EW CL ETC	£3699
03	**FORD FOCUS 2.0 GHIA** ALLOYS MIDNIGHT BLACK METALLIC 1 OWNER	£3499
99/T	**FORD FOCUS 1.6 LX** 5 DOOR IN METALLIC BLUE	£2399
02/51	**FORD FOCUS 1.6 ZETEC** 3 DOOR IN CRANBERRY RED ALLOYS	£3299
02	**FORD FOCUS 1.8 TDCI GHIA** 5 DOOR HATCH IN MIDNIGHT BLUE	£3499
02	**FORD FIESTA 1.3 FINESSE** 5 DOOR HATCH PAS ETC	£3499
51	**PEUGEOT 307 1.4** 5 DOOR	£2495
03/53	**FORD FUSION 2 SEMI AUTO 1.4** 5 DOOR IN BLACK	£3499
01/Y	**VAUXHALL VECTRA 1.8 LS** 68,000 MILES IN STRATA SILVER	£2299
04/54	**NISSAN ALMERA TINO 1.8s** 1 OWNER FROM NEW DARK METALLIC RED	£3995
04/54	**NISSAN ALMERA 2.2 DCI** 5 DOOR HATCH IN METALLIC BLUE	£3699
02/52	**VAUXHALL VECTRA 2.0 LTR DCI** VERY CLEAN HIGH MILES	£2995
05/55	**VAUXHALL VECTRA 1.8 LIFE** 5 DOOR HATCH HIGH MILES CLEAN CAR	£3995
01/Y	**VOLKSWAGEN GOLF 1.9 TDI** INB METALLIC BLUE/GREEN	£3999
06	**VAUXHALL ASTRA 1.7 TDCI** 36,000 MILES IN METALLIC BLACK	£5999
03	**MG ZR 1.4** 5 DOOR ALLOYS VERY NICE CAR	£POA
04	**FORD MONDEO 2.0 GHIA** IN STRATA SILVER	£3299
04	**VAUXHALL ASTRA TWINPORT 1.4** 5 DOOR MOONDUST SILVER	£4499
53	**PEUGEOT 307 1.6** IN SILVER GREY 4 DOOR	£3695
53	**FORD FOCUS C MAX GHIA 1.8** 4 DOOR IN SILVER BLUE METALLIC	£POA
51	**HYUNDAI ACCENT 1.4** 3 DOOR HATCH IN MIDNIGHT BLUE	£1995
05	**KIA RIO LE 1.4** 5 DOOR HATCHBACK IN CRYSTAL BLUE	£2795
04	**RENAULT LAGUNA DYMANIQUE 1.8** 16V IN DARK GREY 43,000 MILES	£3999
05	**CITROEN C4 SX HDI** CLARET ALLOYS EW PAS ETC	£4995
Y	**RENAULT MEGAN 1.4 EXPRESSION** IN SILVER	£2199

SMALL CARS

03	**PEUGEOT 206 1.1 VERVE** 5 DOOR WITH AIR CON	£3699
01/Y	**FORD KA 1.3 COLLECTION** PAS 60,000 MILES	£2499
01/X	**FORD KA 1.3** ALLOYS PAS	£1695
02	**FORD KA 1.3** IN BLUE 50,000 MILES	£2499
02	**RENAULT CLIO 1.6 DYMANIQUE PLUS** 3 DOOR EW CL	£3295
99/T	**FORD FIESTA 1.25 ZETEC** IN MIDNIGHT BLUE LADY OWNER VERY CLEAN	£1795
55	**VAUXHALL CORSA DESIGN TWINPORT** 3 DOOR IN SILVER	£4695
05	**FORD FIESTA1.25 ZETEC** 4 DOOR IN STRATA SILVER EW PAS ETC	£4495
51	**RENAULT CLIO DYMANIQUE** IN CRYSTAL BLUE METALIC LOW MILEAGE	£2995
T	**FORD KA 1.3** IN SILVER BLUE	£1995
06	**FIAT PUNTO 1.2 ACTIVE SPORT** 3 DOOR IN PETROL BLUE	£3695

ESTATES

05	**FORD MONDEO 2.0 AUTO** ALLOYS FRONT FOGS ALLOYS ETC	£5395
04	**PEUGEOT 307 2.6S ESTATE** IN POLAR WHITE 52,000 MILES	£3995
51	**ROVER 75 2LTR CLUB SE TOURER V6** 5 DOOR EST	£2995
53	**ROVER 75 CLUB SE TOURER 1.8** IN PALE METALIC BLUE	£3799
02	**VAUXHALL ASTRA 1.6 CLUB ESTATE** IN STRATA SILVER 60,000	£3399
S	**VAUXHALL ASTRA CLUB** PART EXCHANGE TO CLEAR	£1295
02/51	**FORD FOCUS 1.6 LX ESTATE** EW CL ETC	£2999
05	**RENAULT LAGUNA 2.0 16V DYMANIQUE** 40,000 MILES FACELIFT MODEL	£4499
51	**RENAULT LAGUNA 1.8 DYMANIQUE** EW CL ALLOYS ETC	£2699
52	**FORD FOCUS 1.8 TDCI GHIA** IN STRATA SILVER	£2999
05	**FIAT STILO 1.9 JTD DYMANIQUE ESTATE** VERY CLEAN	£4495
04	**FORD MONDEO ESTATE 1.8 ZETEC** IN MOONDUST SILVER	£3799
52	**FORD FOCUS 1.8 GHIA** EST TDCI METALLIC SILVER ESTATE	£2999

SALOONS

01/51	**VAUXHALL VECTRA 1.8 LS** IN GRAFITE GREY METALIC EX CL ETC	£2699
04/54	**MG ZT 120 1.8** IN BRITISH RACING GREEN	£3645

03 MG ZR, 3 DR HATCHBACK, PETROL, SPORTY CAR IN A METALLIC GREEN..£3,699

04 AUDI A4 1.9 TDI 6 SPEED SPORT, WITH LEATHER, VERY DESIRABLE CAR . . . £7,499

05 FIAT STILO DYNAMIC JTD, ESTATE, DIESEL, GREY £4,499

NISSAN MICRA 1.2 E 3DR HATCHBACK, PETROL,.....£4,499

NISSAN X TRAIL 2.2 DCi 136 SPORT, 5DR STATION WAGON DIESEL.....£6,795

02 MINI COOPER 1.6, BRITISH RACING GREEN, 2 LADY OWNERS, ALL THE TOYS £5,999

RENAULT CLIO 1.6 16v DYNAMIQUE +, 3DR HATCHBACK, PETROL £3,295

Rothersthorpe Road Garage
Northampton NN4 8HZ
Mon-Sat 8am-6pm
Sun 10am-4pm
Finance for all

www.crystalmotorcompany.co.uk

LOOK!

Don't miss out on our Pre Christmas Reductions

REDUCTION SECTION

		WAS	NOW
02 52	**BMW 316 Ti SE Compact,** red met, 109k, FSH, full spec	£4,495	£3,995
03 03	**CITROEN C5 2.0 HDi SX Estate,** l/blue met, 99k, FSH	£3,495	£2,995
03 03	**FORD FOCUS 1.6 Estate,** silver, 103k, FSH, new c/belt	£2,995	£2,695
00 V	**PEUGEOT 806 HDi 8 Seater,** blue, CatC on Vcar, 125k	£2,795	£2,495
03 03	**ROVER 25 1.6iL,** 5 dr, blue met, 76k, air con, great value	£2,295	£1,995
99 V	**FORD FOCUS 1.8 Zetec,** 5 dr, green met, a/c, 92k, FSH	£2,295	£1,995
02 52	**FORD KA STYLE,** red met, 58k, Cat D on VCar, PAS	£1,995	£1,795
00 X	**DAEWOO MATIZ SE,** silver, 59k, PAS, 5 dr, 12m MoT	£1,495	£1,295
00 X	**RENAULT LAGUNA 1.6 Alize,** 5 dr, blue met, 78k, a/c	£1,495	£1,295
98 R	**VAUXHALL VECTRA 2.0 CDX,** 5 dr, grey met, 12m MoT	£995	£895

01 51 **JAGUAR X TYPE 2.5,** 4 dr, man, blue met, grey trim, a/con, alloys, 39k, FSH.....**£4,495**

98 S **MERCEDES E240 Elegance,** 7 seater estate, auto, silver with blue leather, 76k, air con, alloys, 12m MoT.....**£3,995**

03 52 **CITROEN C3 1.4 HDi (92),** 5 dr, blue met, grey trim, air con £35 RFL, 1 owner, 66k, FSH.....**£3,995**

97 R **BMW 740i 4dr Automatic 4.4 ltr HDL,** tiptronic box, silver with grey leather, 144k, FSH, taxed.....**£3,495**

03 03 **VAUXHALL ZAFIRA 1.8 7 Seater,** grey with grey trim, 90k, Cat C on Vcar, air con, bargain.....**£3,495**

01 X **TOYOTA YARIS 1.3 SR VVTi,** 3 dr, silver, air con, 76k.....**£2,995**

98 S **MERCEDES E240 Avantgarde,** 4 dr, automatic, silver, grey trim, full spec, 92k, FSH, 2 owners.....**£2,995**

01 Y **SUZUKI JIMNY 1.3 Automatic 4x4,** 3 dr, green met, grey trim, PAS, d/range 4x4, 45k.....**£2,995**

02 02 **KIA SPORTAGE 2.0 XSE 4x4,** manual, silver, grey trim, air con, alloys, side steps, 70k, FSH.....**£2,995**

99 T **BMW 316i SE (1.9),** 4 dr saloon, orient blue, grey cloth, air con, alloys, 2 owners, 97k, FSH, taxed.....**£2,995**

02 52 **FORD MONDEO 2.0 Ghia,** 5 dr, silver, grey cloth, full spec, 69k.....**£2,995**

01 Y **ROVER 75 Classic SE 1.8,** 4 dr, red, grey trim, new head gasket & cambelt, 90k, FSH, taxed.....**£2,495**

00 W **VAUXHALL OMEGA 3.0 V6 Elite Automatic,** forest green met, beige leather trim, v/high spec, 81k, FSH.....**£2,495**

03 52 **FORD KA,** 3 dr, red, grey trim, power steering, Duratec engine, 33k, FSH, cheap car.....**£2,495**

95 N **VOLKSWAGEN GOLF 1.8 Cabriolet,** red with black trim, new power hood, e/windows, alloys, 106k.....**£1,995**

JET TRADE CARS

@ Steve Horsley Motors
Bedford Road, Rushden, NN10 0ND
www.jettradecars.co.uk
Tel: 01933 411462
Mob: 07889 134301

UNWANTED VEHICLES?

AUTO SPARES & SALVAGE LTD at RAUNDS

will dispose of your vehicle
at their own treatment facilities
in accordance with EU regulations
(ensure that only a contractor whose site is authorised and licenced removes and treats your vehicle)

- NOTIFY THE DVLA via electronic link & issue a certificate of destruction
- GREAT PRICES cash payment for accident damages and non runners
- GREAT SERVICE prompt day collections
- GREAT FOR THE ENVIRONMENT we recycle 85% of all scrapped cars legally

CALL US TODAY
01536 381426/01933 626166
www.autospares-salvage.com

Gerald White Group

Banbury Road, Kislingbury, Northampton NN7 4AR. Tel: 01604 830 770

Bill Gunn

Fax: 01604 833 000
www.geraldwhitekislingbury.citroen.co.uk
BOOK ONLINE
Contact **Bill Gunn** for a professional and personalised service
- Authorised to carry out warranty repairs
- Citroën Express Service Bay
- Authorised Citroën repairer body and paintwork.

We also undertake all makes of Car
Maintenance as a Unipart Car Care Centre.

CITROËN

WANTED URGENTLY

ALL CARS

VANS, MOTORBIKES & 4x4s
£50 to £20,000
£££ Cash within an Hour £££
WE PAY MORE
Old or New
Everything Considered
Freephone MICK first
0800 112 3467
Mobile: 07732 767318
7 Days - Anytime
www.allvehicleswanted.co.uk

URGENTLY WANTED

ALL CARS, VANS & MOTORBIKES

£250 - £25,000
££ WE PAY MORE ££
Top prices paid
CASH WITHIN 1 HOUR
Any age or model considered
We come to you!
Call Ian First
Free On 0500 828232
anytime

Scrap Cars Wanted

Instant Cash Paid upto
£500
All Cars Wanted
M.O.T Test Failures
Accident Damage Vehicles
Free Collection Service
Call Jackie
01604 882235
07742 042127

Herald&Post t:01604 614600 www.hpnorthants.co.uk

Jobsnow

DON'T WAIT FOR YOUR PERFECT JOB

PLACE YOUR CV ONLINE WITH US NOW!

www.jobsnow.co.uk

DON'T GET STUFFED THIS CHRISTMAS, BETTER TO BUY ONE OF OUR CRACKERS!

PORSCHE

2003 PORSCHE BOXSTER 2.7 (228) Tiptronic S; 2 doors, automatic, roadster, 53 reg, 73,895 miles, metallic diamond black with full black leather, ABS, alloy wheels, multi airbag, air conditioning, electric folding roof, electric mirrors, electric windows, electrically adjustable seats, leather seats, immobiliser, passenger airbag, power assisted steering, remote locking, radio/CD, full service history.....**Now £12,995**

BMW

2002 BMW 320CI CONVERTIBLE Auto 4 Seater; finished in metallic silver green paintwork with full black leather, Dec 2002 with 52 reg plate, only 42195 miles since new with full service history, electric folding roof, ABS, air conditioning, alloy wheels, central locking, cruise control, armrests, immobiliser, radio/cassette, CD multichanger, traction control, PAS, alarm, body coloured bumpers, electric mirrors, electric windows, fog lights, heated seats, leather seats, multi function steering wheel, reverse parking aid, multi airbags, heated electrically adjustable front seats, wind deflector.....**Now £9,995**

LAND ROVER

2005 LAND ROVER FREELANDER TD4S Diesel 5 door 4x4 Station Wagon, finished in brilliant silver metallic with beige cloth, one private owner who covered 51,495 miles since new with full service history. Fitments include air conditioning, roof rails, air bags, 5 speed box, electric mirrors, electric windows, park distance control, power assisted steering, remote locking, ABS, alloy wheels, radio/CD, traction control, tow bar.....**Now £7,995**

VAUXHALL

2007 VAUXHALL SIGNUM 3.0 CDTi V6 Elite Auto 5 door Hatch, 57 plate and only 24,495 miles since new with service history. Metallic lightning silver with grey leather upholstery, Automatic, ABS, air conditioning, alloy wheels, anti theft system, computer, cruise control, electric mirrors, electric windows, power assisted steering, remote locking, multi airbags, balance of 3 year manufacturers warranty, heated front seats, navigation system, radio/CD.....**Now £11,995**

2006 VAUXHALL VECTRA 1.9 CDTi (120) EXCLUSIVE 5 DOOR HATCH, one private local owner who covered just 28,395 miles since new with full service history, lightning silver metallic with grey cloth upholstery, complete with cherished registration number of C11 MDW or can be 06 plate fitted, air conditioning, ABS, anti theft system, cruise control, multi air bags, electric mirrors, electric windows, full service history, nfolding rear seats, power assisted steering, remote locking, radio/cd, rear wash/wipe, audio remote control, 6 speed gearbox.....**Now £6,795**

2001 VAUXHALL ZAFIRA 1.6 CLUB 5 DOOR, 7 SEAT MPV; Finished in willow green coachwork with grey cloth upholstery, Y registration, 75,345 miles with service history, previously supplied by ourselves, ABS, air conditioning, folding rear seats, immobiliser, passenger air bag, radio/cassette, extra seats, PAS, drivers air bag, electric mirrors/windows, rear wiper.....**Now £2.995**

FORD

2006 FORD FOCUS C MAX 2.0 GHIA AUTOMATIC 5 door; just 6,395 miles since new by its dole owner with full service history, jeans blue metallic with grey cloth upholstery, 56 plate, ABS, air conditioning, alloy wheels, cruise control, folding rear seats, immobiliser, multi airbags, radio/CD, PAS, alarm, body coloured bumpers, electric mirrors, electric windows, fog lights, heated door mirrors, rear wiper, electrically adjustable drivers seat.....**Now £8,995**

2006 FORD FOCUS 1.6 ZETEC CLIMATE 5 door Automatic Estate car; one owner from new with a genuine 20,595 miles only, finished in metallic moondust silver with anthracite cloth upholstery, Fittings include auto, PAS, air conditioning, ABS, air bags, electric windows and mirrors, Radio/CD, alloys, remote locking, 06 plate, lovely car throughout with full service history. Must be viewed to be appreciated.....**Now £6 ,995**

2003 FORD STREET KA 1.6 LUXURY Convertible; finished in metallic silver with black leather, upholstery, 03 registered and only 50,795 miles, with full service history, fitted 5 speeds, PAS, ABS, air conditioning, alloy wheels, passenger airbag, radio/CD, sports seats, PAS, alarm, driver airbag, electric door mirrors, electric windows, fog light, heated front seat.....**Now £4,795**

FIAT

2008 FIAT GRANDE PUNTO 1.2 DYNAMIC 5 door Hatchback, one private local owner and only 4,795 miles since new 58 plate. Metallic storm grey with blue grey cloth upholstery, fitted 5 speed, air conditioning, ABS, alloy wheels, folding rear seats, radio/CD, multi air bags, PAS, electric mirrors, electric windows, balance of 3 year manufacturers warranty.....**Now £7,495**

2004 FIAT ULYSSES 2.0 16V Prestigio Automatic; finished in metallic grey with grey leather, This 54 registration vehicle is the top of the range 6 seater vehicle with high specification to include Sat Nav, climate control, ABS, 8 airbag, heated electric front seats with driver remote, side blinds, cruise control etc etc. Must be viewed with only 59,458 miles, what value for a £23,000 family car.....**Now £5,995**

VOLKSWAGEN

2008 VOLKSWAGEN POLO 1.2 E (60) 5 door Hatchback; 58 registered, one private local owner only covered just 6,495 miles since new, ABS, central locking, immobiliser, passenger airbags, 5 speed manual box, PAS, radio/CD, drivers airbag, rear wiper, balance of 3 year manufacturers warranty.....**Now £7,495**

2003 VOLKSWAGEN PASSAT 1.9 SE TDi (130); 4 Door saloon, coachwork finished in silver blue metallic with blue cloth trim, air conditioning, ABS, alloy wheels, folding rear seats, traction control, PAS, alarm, electric windows, full service history, remote locking, radio/CD, electric door mirrors, 5 speed gearbox, multi air bags, electric mirrors.....**Now £4,995**

RENAULT

2007 RENAULT SCENIC 1.6 VVT DYNAMIQUE 5 DOOR MPV; metallic cosmic blue with anthracite grey cloth upholstery. Just 12,995 miles since new with service history and balance of makers warranty. Fitted 6 speed, PAS, air conditioning, ABS, alloy wheels, multi airbags, remote locking.....**Now £6,995**

2006 RENAULT MEGANE 1.4 Extreme 3 door hatchback, one private owner who covered 34,595 miles since new, 56 reg plate, coachwork finished in red metallic with contrasting grey cloth upholstery, fitted 5 speed, PAS, ABS, air bags, remote locking, radio CD, alloy wheels.....**Now £5,995**

2004 RENAULT CLIO 1.6 16V DYNAMIQUE 3 DOOR HATCH, gleaming metallic black coachwork with charcoal cloth upholstery, 62,695 miles from new with service history. Fitted 5 speed, air conditioning, ABS, alloy wheels, central locking, folding rear seats, radio/CD, sports seats, PAS, door mirrors, electric windows, fog lights, rear wiper, electric sunroof.....**Now £3,995**

2003 RENAULT CLIO 1.2 16v Dynamique 3 door, coachwork finished in metallic black with charcoal cloth upholstery, 53 registration and only 2 owners who covered 50,973, specification includes glass sun roof, electric windows and mirrors, radio/CD, alloy wheels, a desirable first car that is only Group 3 insurance.....**Now £3,695**

PEUGEOT

2004 PEUGEOT 407 2.0 SV HDi; 4 Door saloon, just 4,2995 miles since new, with full service. Coachwork finished in ice blue metallic with grey patterned cloth. Spec includes 6 speed, PAS, auto air conditioning, traction control, ABS, multi air bags, electric windows and mirrors, remote locking, alloy wheels, rear parking sensors, radio with multi play CD, electric front seats. A well cared for example.....**Now £5,995**

2006 PEUGEOT 407 2.2 SE Luxury Pack 4 door saloon, 06 plate and only covered 42,295 miles since new. Metallic storm grey coachwork with anthracite half leather fitted, 6 speed, PAS, air conditioning, radio. CD, ABS, multi air bags, remote locking, electric windows, front seats and folding mirrors, cruise control.....**Now £5,995**

CITROEN

2006 CITROEN C2 1.4 HDi L; 3 Door, 5 Speed, Hatchback, Diesel, 06 Reg, 37,495 Miles, Met Reflex Silver with Charcoal Patterned Cloth, Multi Airbags, Folding Rear Seats, Immobiliser, Power Assisted Steering, Remote Locking, 5 Speed Manual Gearbox, Balance of 3 Year Manufacturers Warranty, One Private Owner, Radio/CD, Service History, ROAD TAX ONLY £35.00 FOR A YEAR AND LOW GROUP 2 INSURANCE.....**Now £4,995**

JEEP

2001 JEEP GRAND CHEROKEE 4.0 V8 LIMITED AUTO 4X4 5 DOOR STATION WAGON; Finished in metallic brilliant silver coachwork with black leather upholstery. Just 67,895 miles since new with service history. A finer example would be difficult to find. Fitments include air conditioning, radio/cassette/cd, ABS, alloy wheels, cruise control, multi airbags, roof rails, PAS, alarm, electric folding mirrors, electric windows, fog lights, electrically heated front seats, electric sunroof, remote locking.....**Now £4,795**

SUZUKI

2005 SUZUKI JIMNY 1.3 VVT JLX; 3 Doors, Manual, Estate, only 37,895 Miles, 55 Reg, Brilliant Silver Metallic with Grey Cloth, ABS, Alloy Wheels, Driver Airbag, Electric Mirrors, Electric Windows, Foglights, Folding Rear Seats, Immobiliser, Passenger Airbag, Power Assisted Steering, Remote Locking, Roof Rails, Radio/CD, 5 Speed Manual Box, Service History.....**Now £4,495**

DAEWOO

2001 DAEWOO MUSSO 2.3 AUTO 4x4 5 DOOR STATION WAGON, claret red metallic with grey cloth upholstery, Just 49,695 miles, sold now with service history, Y registration, fitments include air conditioning, radio/CD, ABS, Alloy Wheels, Central Locking, Immobiliser, PAS, Alarm, Body Coloured bumpers, Drivers airbag, Electric mirrors, Electric windows, fog lights, rear wiper, power steering.....**Now £2,995**

KINGSLEY PARK GARAGE

www.kingsleyparkgarage.co.uk
Established 1975
KINGSLEY PARK TERRACE, KETTERING ROAD,
NORTHAMPTON NN2 7HG
NEXT DOOR TO WHITE ELEPHANT PUB
MANY MORE CARS IN STOCK - PLEASE RING FOR DETAILS
CARS BOUGHT FOR CASH - WARRANTY INCLUDED
FINANCE ARRANGED SUBJECT TO STATUS
TYPICAL APR 13.9% E+O. E.
VEHICLES DISPLAYED IN INDOOR SHOWROOM
CUSTOMER PARKING
TEL (01604) 716906

Motors

Mini

Mini Cooper 1.6 53 Reg

only 23k miles on new engine. Met black, white alloys, mirrors and roof. Half leather, sports seats. Radio/CD. E/W E/M.Reluctant sale.£5,750 ono. 01604 701706

Renault

RENAULT CLEO AUTHENTIC 1.2

03-53 plate blue F,S,H 12 months M.O.T alloy wheels, stereo cd player 53,000 miles

£2,495

01933313538 - 07836276613

call 01604 614600 ...to advertise

As a result of you recycling your old newspapers, you have ensured the maximum use of forest fibres.

TO FIND OUT MORE ABOUT THE USE OF RAW MATERIALS IN THE NEWSPAPER INDUSTRY:

DIAL THE FAX BACK NUMBER **09065 616234**
09065 calls cost 50p per minute at all times

OR WRITE TO:
1 RIVENHALL ROAD,
WESTLEA,
SWINDON, SN5 7BD
TELEPHONE: 01793 879229
FAX: 01793 886182

Issued by the NEWSPRINT & NEWSPAPER INDUSTRY ENVIRONMENTAL ACTION GROUP

GREAT DEALS GREAT VALUE GREAT CARS

View our full range at **www.danetregarage.co.uk**

HOW TO FIND US

We stock a huge range of cars

- Chevrolet
- Fiat
- Ford
- Mini
- Nissan
- Peugeot
- Renault

and of course

- Vauxhall

NETWORK Q
Used cars you can rely on
www.networkq.co.uk

Network Q Multi-Point Check
Network Q Ownership Promise
Comprehensive warranty
12 months cover on brakes, battery & clutch
30 day exchange
Nationwide vehicle search

MANY MORE IN STOCK TO CHOOSE FROM

VAUXHALL AGILA

09	58	1.3 CDTI DESIGN Moroccan Blue 9744 Miles	£7,999
06	56	1.2 DESIGN 16V TWINPORT Silver 2673 Miles	£5,999
07	07	1.2 DESIGN 16V TWINPORT Star Silver m 16499 Miles	£6,495
09	59	1.3 DESIGN CDTI Steel Silver 5 Miles	£9,995
09	09	1.2 DESIGN AUTOMATIC Moroccan Blue 4000 Miles	£9,990
09	59	1.3 DESIGN CDTI Cosmic Black 5 Miles	£9,995
09	59	1.3 DESIGN CDTI Steel Silver 5 Miles	£9,995

VAUXHALL ASTRA

09	09	1.9 SXI CDTI 8V Power Red s 8942 Miles	£11,790
06	06	1.9 SRI CDTI Panacotta p 30123 Miles	£8,999
09	59	1.4 BREEZE PLUS Blk Sapphire p 5 Miles	£13,495
08	58	1.7 SRI CDTI Ultra Blue p 5904 Miles	£11,599
08	57	1.9 SRI CDTI Blue 20584 Miles	£10,799
06	56	1.4 ACTIVE 16V TWINPORT Blk Sapphire p 11106 Miles	£7,399
07	56	1.6 DESIGN 16V EASYTRONIC Silver Lghtng m 26203 Miles	£7,296
08	08	1.8 DESIGN 16V E4 Black Sapphire 26780 Miles	£8,989
06	55	1.6 ACTIVE 16V TWINPORT Star Silver m 21904 Miles	£6,396
05	55	1.6 SXI 16V TWINPORT Moonland 40800 Miles	£5,996
08	57	1.9 SXI CDTI 8V Moonland 6187 Miles	£10,299
06	56	1.6 CLUB 16V TWINPORT Star Silver m 14520 Miles	£7,196
09	09	1.6 SXI Sovereign Silvr 2816 Miles	£12,490
05	55	1.7 SXI CDTI Star Silver m 30459 Miles	£8,496
06	06	1.6 SXI 16V TWINPORT Black 28500 Miles	£8,296
07	56	1.4 SXI 16V TWINPORT Silver Lghtng m 20500 Miles	£9,490
08	57	2.0 VXR Silver 7308 Miles	£15,990
08	08	1.6 CLUB ESTATE Black 22756 Miles	£8,696
06	06	1.4 SXI 16V TWINPORT Pomegranate Red 10071 Miles	£7,494
05	05	1.8 CLUB 16V AUTOMATIC Black 42307 Miles	£5,696
08	08	1.6 CLUB Silver Lghtng m 27415 Miles	£8,696
09	09	1.6VVT SXI 115PS 5 DOOR Panacotta p 5500 Miles	£10,990
08	08	1.9 DESIGN CDTI Blk Sapphire p 26977 Miles	£9,790
06	06	1.6 BREEZE 16V TWINPORT Silver 52538 Miles	£5,986
09	09	1.9 EXCLUSIV TWINTOP CDTI XP Power Red s 5763 Miles	£17,990
07	57	1.4 ENERGY 16V Blk Sapphire p 16557 Miles	£8,890
06	06	1.6 BREEZE 16V TWINPORT Star Silver m 37523 Miles	£6,990
07	57	1.6 ELITE Blk Sapphire p 22651 Miles	£9,486
09	09	1.6 SXI Sovereign Silvr 3673 Miles	£11,990
08	08	1.4 SXI 16V 3DR SPORT HATCH Blue 11173 Miles	£10,490
07	57	1.6 SRI Turquoise 9415 Miles	£11,990
07	07	1.6 ENERGY Silver 22500 Miles	£8,490
09	09	1.6 DESIGN Sovereign Silver GAN 7000 Miles	£12,290
09	09	1.7 ACTIVE CDTI Metro Blue 5000 Miles	£12,990
06	06	1.4 ACTIVE 16V TWINPORT Silver Lghtng m 21559 Miles	£7,290
08	08	1.6 SXI Blk Sapphire p 10354 Miles	£11,490
08	58	1.7 BREEZE CDTI Silver Lghtng m 23015 Miles	£9,490
07	07	1.4 SXI 16V SPORT HATCH Ultra Blue 19893 Miles	£8,990
07	07	1.6 ENERGY Metro Blue 16548 Miles	£8,290
05	05	1.9 SRI 150PS CDTI SPORT HATCH Red 29281 Miles	£9,490
08	08	1.6 SXI Blk Sapphire p 11053 Miles	£9,990
09	59	1.6 SXI Silver Lghtng m 5 Miles	£12,995
09	59	1.6 SXI Blk Sapphire p 5 Miles	£12,995
09	59	1.6 SXI Silver Lghtng m 5 Miles	£12,995
09	59	1.6 SXI Technical Grey 5 Miles	£12,995
08	08	1.4 SXI 16V TWINPORT Star Silver m 6621 Miles	£10,490
07	56	1.8 SRI 16V XP E4 Blk Sapphire p 26352 Miles	£9,490
03	53	1.6 CLUB 8V Blue 48374 Miles	£3,790
05	55	1.8 CLUB 16V AUTOMATIC Silver Lghtng m 14178 Miles	£7,290
06	06	1.7 CDTI SPORTIVE Star Silver m 60203 Miles	£5,490
07	07	1.6 ELITE 5 DR HATCH EASYTRONIC Star Silver m 24022 Miles	£8,495
08	7B	1.6 DESIGN Silver 10100 Miles	£9,990
08	08	1.8 TWIN TOP DESIGN Black 16098 Miles	£12,290
03	53	1.6 CLUB AUTOMATIC Silver 10965 Miles	£3,990

VAUXHALL ASTRA ESTATE

06	06	1.8 CLUB 16V AUTOMATIC Silver 19990 Miles	£6,499
06	56	1.6 CLUB 16V TWINPORT Metro Blue 31962 Miles	£7,490

VAUXHALL CORSA

08	08	1.2 CLUB AC 16V Ultra Blue p 9016 Miles	£6,996
07	07	1.2 CLUB 16V Star Silver m 13047 Miles	£6,796
08	58	1.3 CLUB AC CDTI Silver Lghtng m 13519 Miles	£8,799
08	08	1.2 LIFE AC 5DR Silver lightning 7654 Miles	£7,699
09	58	1.4 SXI AC 5DR Black Sapphire 12694 Miles	£8,489
09	09	1.3 SXI A/C CDTI Metro Blue 5059 Miles	£10,990
07	07	1.4 SXI A/C 16V SILVER 24468 Miles	£7,790
08	58	1.2 DESIGN 16V Silver Lghtng m 6053 Miles	£9,290
08	08	1.2 LIFE AC Silver 8546 Miles	£8,296
08	08	1.2 LIFE AC Star Silver m 8620 Miles	£8,296
07	57	1.4 CLUB AC 16V AUTOMATIC Air Blue 9474 Miles	£8,696
08	08	1.2 SXI AC 16V Metro Blue 5553 Miles	£8,996
09	09	1.7 SRI A/C CDTI 6SPEED 125PS 3DR Star Silver m 6500 Miles	£12,990
03	53	1.4 SRI 16V Silver 22479 Miles	£4,996
09	58	1.4 SXI AC 16V Blk Sapphire p 11685 Miles	£8,989
09	09	1.3 DESIGN CDTI Ultra Blue p 5215 Miles	£11,490
09	09	1.2 CLUB AC 16V Lancelot m 3974 Miles	£8,990
08	08	1.2 CLUB A/C 16V Air Blue p 8700 Miles	£7,990
09	09	1.4 CLUB A/C 16V AUTOMATIC Silver Lghtng m 4253 Miles	£10,490
04	04	1.0 LIFE 12V TWINPORT Blue 21490 Miles	£3,986
09	09	1.2 CLUB A/C 16V Air Blue p 4336 Miles	£8,490
08	58	1.3 SXI A/C CDTI Blk Sapphire p 12263 Miles	£8,999
08	08	1.2 LIFE A/C Ultra Blue p 17606 Miles	£6,990
09	09	1.6 TURBO VXR RACING EDITION 192PS Flame Red s 5000 Miles	£14,990
08	08	1.2 LIFE A/C Star Silver m 18415 Miles	£6,990
09	58	1.2 SXI A/C 16V Metro Blue 4000 Miles	£8,696
07	07	1.2 SXI A/C 16V Star Silver m 10212 Miles	£7,790
09	09	1.2 ACTIVE Silver Lghtng m 1758 Miles	£10,490
08	08	1.2 BREEZE Blk Sapphire p 4307 Miles	£7,990
04	54	1.4 DESIGN 16V AUTOMATIC Blue 32802 Miles	£5,290
09	09	1.2 ACTIVE Silver Lghtng m 4000 Miles	£9,690
09	09	1.3 ACTIVE CDTI Flame Red s 4000 Miles	£10,490
07	57	1.2 CLUB A/C 16V Blk Sapphire p 7913 Miles	£8,290
08	08	1.2 CLUB A/C 16V Metro Blue 12012 Miles	£7,980
09	09	1.3 DESIGN CDTI Star Silver m 4950 Miles	£10,490
07	07	1.3 CLUB A/C CDTI Silver Lghtng m 8682 Miles	£7,990
07	7D	1.3 SXI A/C CDTI Red 21307 Miles	£9,496
07	57	1.2 CLUB A/C 16V Metro Blue 16500 Miles	£7,990

VAUXHALL INSIGNIA

09	58	2.0 SRI CDTI Grey 12941 Miles	£16,496
09	58	2.0 EXCLUSIV CDTI Black Sapphire 16122 Miles	£14,490
09	58	2.0 EXCLUSIV CDTI 160PS Silver Lghtng m 16709 Miles	£14,686
09	09	1.8 EXCLUSIV Technical Grey 5932 Miles	£14,990

VAUXHALL MERIVA

06	56	1.3 ENERGY CDTI Blue 20236 Miles	£6,999
07	07	1.4 ENERGY 16V Metro Blue 12532 Miles	£6,996
06	06	1.4 LIFE A/C 16V TWINPORT Star Silver 19673 Miles	£5,896
07	57	1.3 LIFE A/C CDTI 16V Blue metallic 22385 Miles	£8,490
09	09	1.7 DESIGN CDTI 16V Steel Blue p 5234 Miles	£12,990
07	07	1.3 ENERGY CDTI Black 10417 Miles	£9,290
06	3G	1.6 ACTIVE 16V Star Silver m 41700 Miles	£6,590
09	09	1.3 BREEZE CDTI Silver Lghtng m 3500 Miles	£12,290
06	06	1.4 ACTIVE 16V TWINPORT Metro Blue 30439 Miles	£6,490
07	07	1.4 ENERGY 16V Blue 16188 Miles	£7,990

VAUXHALL TIGRA

09	09	1.4 SPORT ROUGE A/C Blk Sapphire p 3500 Miles	£12,690
07	07	1.4 16V EXCLUSIVE Blue 14075 Miles	£10,690
06	56	1.4 DESIGN 16V Antigua Blue 39881 Miles	£8,390

VAUXHALL VECTRA

08	58	1.8 VVT SRI Silver 10899 Miles	£8,999
08	58	1.8 VVT SRI Silver 12703 Miles	£8,999
07	57	1.8 VVT EXCLUSIV Panacotta p 37369 Miles	£7,489
07	07	1.8 VVT DESIGN Blk Sapphire p 24100 Miles	£8,390
06	56	1.8 VVT EXCLUSIV MISTY GREY 34661 Miles	£6,296
07	57	1.8 VVT DESIGN Metro Blue 15500 Miles	£8,990
08	58	1.8 VVT DESIGN Star Silver m 26632 Miles	£9,650
08	58	1.8 VVT SRI Star Silver m 25497 Miles	£9,450
08	58	1.8 VVT SRI Blk Sapphire p 24412 Miles	£8,490
07	07	1.8 VVT LIFE Silver Lghtng m 23908 Miles	£7,690
08	08	1.8 VVT EXCLUSIV Silver Lghtng m 10200 Miles	£8,990
08	58	1.8 VVT SRI Silver Lghtng m 25120 Miles	£8,790

VAUXHALL ZAFIRA

09	59	1.6 LIFE Sovereign Silvr 50 Miles	£12,995
06	06	1.6 16V CLUB Pomegranate Red 15970 Miles	£7,699
06	56	1.8 DESIGN 16V Silver Lghtng m 17351 Miles	£9,296
06	56	1.6 ACTIVE 16V Ultra Blue p 23310 Miles	£7,986
06	56	1.6 16V LIFE Pomegranate Red 21126 Miles	£7,289
08	08	1.9 DESIGN CDTI 16V Metro Blue 27352 Miles	£12,196
07	57	1.6 ENERGY 16V Ultra Blue p 31400 Miles	£8,796
06	56	1.6 ACTIVE 16V Ultra Blue p 30176 Miles	£8,490
06	56	1.6 16V CLUB Pomegranate Red 26749 Miles	£7,990
06	06	1.6 16V CLUB Silver Lghtng m 28141 Miles	£7,990
09	09	1.8 EXCLUSIV Ultra Blue p 4465 Miles	£13,490
06	56	1.6 CLUB 16V Metro Blue 9648 Miles	£8,990
06	56	1.9 DESIGN CDTI Ultra Blue p 24234 Miles	£10,490
09	59	1.9 ACTIVE CDTI Ultra Blue p 50 Miles	£14,995
07	57	1.6 ENERGY 16V Star Silver m 28472 Miles	£9,490
06	06	1.6 EXPRESSION 16V Silver 10016 Miles	£7,890
09	09	1.9 ACTIVE CDTI Sovereign Silvr 6500 Miles	£13,990
07	57	1.6 LIFE 16V STEEL BLUE 9275 Miles	£9,490
06	06	1.6 LIFE 16V Blk Sapphire p 39125 Miles	£7,490
07	07	1.6 ENERGY 16V Ultra Blue p 23500 Miles	£8,990
07	07	1.9 DESIGN CDTI Panacotta p 40359 Miles	£9,990
09	09	1.9 ACTIVE PLUS CDTI Silver Lghtng m 7563 Miles	£13,490
09	09	1.9 BREEZE CDTI Blk Sapphire p 1726 Miles	£13,290
09	59	1.6 EXCLUSIV Technical Grey 5 Miles	£13,995
06	56	1.6 CLUB 16V Silver 16120 Miles	£7,990
06	55	1.6 LIFE 16V Blue 30000 Miles	£7,290

OTHER MAKES

SKODA FABIA

04	04	1.4 CLASSIC TDI Red 25000 Miles	£5,490

NISSAN MICRA

05	05	1.6 160SR Red 32491 Miles	£4,990

FORD FIESTA

05	55	1.6TDCI FIESTA ZETEC CLIMATE Blue 34856 Miles	£5,996
04	54	1.4 FIESTA LX 16V Blue 51682 Miles	£4,695
06	56	1.6 FOCUS GHIA 16V Blue 50751 Miles	£6,986
08	57	1.6 FOCUS STYLE Black 15721 Miles	£8,990
04	04	1.6 FOCUS ZETEC Silver 32361 Miles	£4,990
06	06	1.6 FOCUS C-MAX LX Black 29105 Miles	£6,290
05	05	1.3 KA Red 44979 Miles	£3,299
06	06	1.3 KA LUXURY Silver 18054 Miles	£5,450

FIAT GRANDE PUNTO

06	56	1.2 DYNAMIC Blue 17233 Miles	£6,490

DAEWOO MATIZ

01	X	0.8 SE Silver 27000 Miles	£2,190

CHEVROLET

09	59	AVEO 1.2 S Urban Grey 04U 5 Miles	£7,295
09	59	AVEO 1.2 LS Sports Blue mi 5 Miles	£8,495
09	09	CAPTIVA 2.0 LTX VCDI AUTO Poly Silver m 9000 Miles	£19,990
09	09	CRUZE 2.0 VCDI LT Pewter Grey GCV 4500 Miles	£12,490
09	09	CRUZE 1.6 LS Pewter Grey GCV 4000 Miles	£10,990
07	56	KALOS 1.4 SX Silver 11100 Miles	£5,490
06	56	KALOS 1.4 SPORT Silver 19432 Miles	£5,690
09	09	LACETTI 1.6 SX SW Silver GCY 7000 Miles	£9,290
06	56	LACETTI 1.6 SX Green 36189 Miles	£4,990
09	09	MATIZ 1.0 SE Ice Silver GAN 66 Miles	£6,690
06	06	MATIZ 0.8 S Yellow 27108 Miles	£3,496
07	07	MATIZ 0.8 S Teal Blue m 8000 Miles	£4,296
07	57	MATIZ 1.0 SE A/C Poly Silver 24453 Miles	£5,290
09	59	MATIZ 1.0 SE Ice Silver GAN 5 Miles	£6,695
08	08	MATIZ 0.8 SE AUTOMATIC Jazz Blue 23U 836 Miles	£5,490

BMW MINI

05	55	1.6 ONE Silver 33000 Miles	£7,990

COMMERCIAL VEHCILES

VAUXHALL ASTRAVAN

09	09	1.7 CDTI CLUB Olympic White 10 Miles	£8,995
09	09	1.7 CDTI CLUB Olympic White 10 Miles	£8,995
09	09	1.7 CDTI CLUB Olympic White 10 Miles	£8,995
09	09	1.7 CDTI CLUB Olympic White 10 Miles	£8,995
09	09	1.7 CDTI CLUB Olympic White 10 Miles	£8,995
09	09	1.7 CDTI CLUB Olympic White 5 Miles	£8,995
09	09	1.7 CDTI SPORTIVE Blk Sapphire p 5 Miles	£9,995
09	09	1.7 CDTI SPORTIVE Blk Sapphire p 5 Miles	£9,995

VAUXHALL MOVANO

08	08	2.5 3500 MWB H/R P/V 120 CDTI Arctic White s 23512 Miles	£10,796

VAUXHALL VIVARO

09	58	2.0 2700CDTI SWB SHR P/V Flame Red s 15536 Miles	£10,995
07	57	2.0 2900CDTI LWB SHR P/V SPORTIVE Star Silver m 45752 Miles	£9,990
07	07	2.0 2900CDTI LWB SHR P/V SPORTIVE Star Silver m 45199 Miles	£9,695
07	56	1.9 2700CDTI SWB SHR Glacier White s 36502 Miles	£6,795

Danetre Vauxhall

West March, Daventry 0845 4215030
www.danetregarage.co.uk

VAUXHALL

Turn old news into new

Recycle your daily newspaper and help us make the best use of forest fibres.

Paper recovered from the domestic waste stream currently accounts for 75.5% of the raw materials used to make newspapers. You can help us to increase this.

To find out more about recycling newspapers contact:
The Newsprint & Newspaper Industry Environmental Action Group
on 01793 889637 or www.nnieag.org.uk

NEWSPAPERS SUPPORT RECYCLING

Issued by the Newsprint & Newspaper Industry Environmental Action Group

THE GARAGE at Blakesley Ltd

www.blakesley-garage.com Tel: 01327 860801

MOT & INSPECTION SERVICE only £149 + VAT

This recession service is outstanding value, with our aim to keep your car road worthy and legal, for a minimum cost.
**This offer applies to Valvoline Max Life oil.

WHAT'S INCLUDED FOR THE PRICE

- 5 litres of engine oil & oil filter**
- Removal of all road wheels to inspect all brake pads & brake discs
- Check all tyre depths and pressures
- Check all under bonnet levels, brake fluid, power steering, gear box, differential/back axle, windscreen washers***
- Under body vehicle inspection, suspension & exhaust etc.

** This offer applies to Valvoline oil products only. there will be an additional charge for vehicles which require more than 5 litres of engine oil
*** There will be an additional charge for any brake fluids, oils or any other fluids that may be required when the vehicle is inspected.

DAIHATSU (JAPAN) NEW & USED

MOT TEST CENTRE

FREE RETEST WITHIN 10 DAYS

- Quality servicing & repairs
To all makes of vehicles inc 4x4, all prestige and performance cars

Experienced, Saab, Audi, VW group, Mercedes, BMW, MG Technician

- Vehicle air-con specialist
Hella approved centre
- Bosch diagnostics

We are able to offer While You Wait MoTs, Servicing & Repairs in our fully equipped modern workshop while you relax in our comfortable reception area with free tea & coffee.

CAR SALES

99 T **VOLVO V70 Est,** 2.5T Diesel, blue, fawn half leather, FSH, 1 owner, alloys, a/c, s/roof, radio/cassette, heated seats, 122,000 miles, MoT till Apr-10 ..... **£3,495.00**

99 V **BMW S401 Auto**, 4398cc petrol, grey met, black leather, FSH, 2 owners, M tecs/, s/wheel, cruise, tv, sat nav, telephone, s/roof, ABS, srs rear blinds, heated seats, alloys, 76,000 miles, MoT till Oct-10 ..... **£3,495.00**

01 Y **BMW 520 SE Auto,** 2171cc petrol, blue, blue cloth, FSH, 2 owners, climate control, M tec, s/wheels, cruise, ABS, srs alloys, 22,000 miles **£4,495.00**

07 07 **DAIHATSU Materia,** 1495cc petrol, silver, black cloth, FSH, 1 owner, a/c, alloys, ABS, CD player, 22,000 miles **£6,995.00**

04 53 **VOLVO S60,** 2.5 T Diesel, silver, black leather, 2 owners, alloys, climate control, TV, Sat Nat, Telephone, heated seats, s/roof, alloys, rain sensitive wipers, 106,000 miles **£4,295.00**

99 T **JAGUAR S Type,** 2987cc petrol, red, cream leather, FSH, 2 owners, climate control, CD/cassette, retractable mirrors, alloys, 88,000 miles, Mot till July-10 ..... **£2,995.00**

COMMERCIALS

06 56 **FORD TRANSIT 85 T260S FWD,** 2198 T Diesel, white, grey interior, FSH, 1 owner, steel bulkhead, ply lined, 22,000 miles, Mot till Nov-10 ..... **£6995.00 Plus VAT**

Quinbury End, Blakesley, Northants, NN12 8RF
www.blakesley-garage.com
Service & Sales Inspection on all Vehicles • Warranty Available • FREE Local Collection & Delivery

From the people behind the Herald&Post

We found our car LOCALLY and got a great DEAL.

Free history checks ✓
Search & buy locally ✓
Guaranteed to sell your car ✓

You take the wheel and get a great deal.
Motors.co.uk helps millions of car buyers search hundreds of thousands of used and new cars to find the best deal locally. Plus all cars histories are checked for real peace of mind.

motors .co.uk

You take the wheel™

Text 'wheel' to 65056 for link to your mobile
Standard network rates apply
Dealerline: call **01785 270565** or email **sales@iliffenewsandmedia.co.uk** to advertise your stock

www.motors.co.uk/northantshp

H&PSPORT

in association with
Jackson Grundy estate agents
01604 753044

JACKSON GRUNDY ESTATE AGENTS

UCL ROUND-UP

SATURDAY
PREMIER DIVISION

STOTFOLD snatched a late victory away to Cogenhoe United to take their first win at Compton Park for 17 years.

Alfie Taylor had put the home side in front on 48 minutes, but Stuart Lochhead levelled things up after the vistors were awarded a penalty with 12 minutes to go.

Lochhead was then in the right place at the right time to grab a 94th minute winner for the vistors.

Northampton Spencer slumped to a 5-1 defeat away to defending champions S&L Corby as the hosts ran riot in the second half. The first half was goalless but Michael Byrne opened the scoring three minutes after the restart. Kevin Slinn pulled Spencer level ten minutes later but from then on it was one way traffic. Byrne went on to complete his hat-trick, while David Sheridan also grabbed two to record an emphatic win for the Foundrymen.

DIVISION ONE

BUGBROOKE St Michaels and Sileby Rangers shared the points in an eight-goal thriller at Fernie Fields.

Sileby had been beaten by the Badgers just four days earlier at Bird's Close and soon roared into a three goal lead thanks to strikes from Ollie Garafalo, Nick Worley and Charlie Wixon.

Phil Martin got Bugbrooke on the scoresheet on 20 minutes, but Rangers restored their three-goal advantage through Matthaus Marriott soon after.

Shaun Daly reduced the arrears from the penalty spot on 35 minutes as the visitors trailed 4-2 at the break. Martin's second and Adam Balme then ensured one point each with second-half goals. ON Chenecks made it four games unbeaten with a 2-0 win at home to Huntingdon Town. Justin McKenzie and Lee Bradley scored either side of half-time for the hosts.

TUESDAY
PREMIER DIVISION

COGENHOE United suffered late heartbreak for the second time in four days as they were edged out 2-1 at home to St Ives Town.

Once again it was Alfie Taylor that gave the Cooks the lead, this time with 70 minutes on the clock. However, Will Fordham equalised nine minutes later and on 89 minutes Ozie Foster snatched what would proved to be the winner for St Ives.

Northampton Spencer's recent bad form continued after they were beaten 4-1 at home to high flying Daventry Town.

Martin Hutchox gave Daventry a first half lead, with Tom Berwick, Josh O'Grady and Richard Wesley completing the win after the break. Sean McBride scored Spencer's consolation.

SELECTED FIXTURES
SATURDAY
PREMIER DIVISION

Bourne Town v Cogenhoe Utd, Northampton Spencer v S&L Corby

DIVISION ONE

ON Chenecks v Bugbrooke St Michaels, Sileby Rangers v Buckingham Town

BOXING

JAMIE Spence and Leonard Lothian are ready to fly the flag for Northampton on Saturday night when they fight on the card of the first professional boxing show in the town for seven years.

The former Kingsthorpe amateurs will be joint-headliners for the five bout event at the County Ground and have spent plenty of hours sparring and running together in preparation.

Lothain is set to take on Karl Taylor in a welterweight contest while Spence faces Jason Nesbitt at light welterweight, and Lothian admits he is somewhat in the dark about his prospective opponent.

"I'm not too sure about him," said the 26-year-old. "With getting opponents late and having people pulling out you're never too sure, you've just got to prepare for whoever is coming."

Birmingham's Taylor (16(4)-132-7) has proved a durable opponent since turning pro in 1987 and was only stopped in his last fight due to a cut below the left eye.

Lothian is expecting the crowd to be behind him and Spence, saying: "Tickets have been flying out the door. There will be plenty of support for both of us.

"People have been waiting a long time for this. It's been a long time since we boxed in Northampton, we've still been training but there's been no fights here for us."

It will be Lothian's first fight since losing on points to Lee Purdy at the Norwich Showground in February, while training partner Spence is also up against a boxer from the second city.

A veteran of over 100 fights, Nesbitt (7(5)-98-2) will provide a tough test for the 25-year-old, nicknamed 'Mr Excitement', as he looks to bounce back from a second round stoppage defeat to Karl Place in April.

The event, promoted by PJ Rowson, will also see former WBO middleweight world champion Chris Pyatt in the corner of promising light heavyweight Jahmaine Smyle. The former ABA champion faces Hamed Jamali on his debut.

Lowestoft's Craig Poxton has an ex-British and Commonwealth champion in the form Graham Earl with him when he fights Anthony Hanna. The other bout on the card sees Sean McKervey up against Matt Seawright.

MOTOR RACING

ADRIAN Sutil and Tonio Liuzzi will be contesting the 2010 Formula One World Championship with Force India after the Silverstone team confirmed their driver line-up

It will be Sutil's fourth consecutive season with the team, going back to their previous incarnations as Midland and Spyker, while Liuzzi carries on the role he has held since taking over from Giancarlo Fisichella midway through 2009.

Force India owner, Dr Vijay Mallya, was pleased to keep the same driver pairing and believes it will allow them to continue the progress made this year.

"We have always maintained that consistency is key at this stage in the team's development and for the first time in many years we will have the continuity of not only the same drivers, but also the same engine and senior management," he said.

"With this stability now in place I truly believe we have an excellent platform to build on and move forward on our strong 2009 performance.

"I am sure we have one of the most dynamic line-ups on the grid and I hope this will stand us in good stead in what we all hope will be a transitional year for the team."

Sutil is already looking forward to next year and is targetting at least some regular points finishes, saying: "I feel good here, it feels like family, and when you feel at ease you can focus your energy one hundred per cent on getting it right on track.

"Next season I want to be in the points on a regular basis, maybe even challenging for the podium, and the team has exactly the same goals.

"We are going massively in the right direction so with our combined energies I'm confident we can achieve even more than last season."

The team will make an announcement on their third driver once the young driver tests involving Paul di Resta and JR Hildebrand have been completed this week.

BOWLS

NORTHAMPTON & District's run in the Denny Cup was ended at the national last 32 stage by a City of Ely side packed with internationals.

Ely's star players Greg Harlow and Nicky Brett skipped big wins as they took victory by 42 shots. Chris Bland's rink was the only Northampton one that recorded a win in the 99-57 loss.

The Northampton ladies played Kettering Lodge in the second round of the Yetton Trophy and won convincingly by 50 shots. They recorded a 103-53 win, although Kingsthorpe are out after losing 87-74 to Rushden.

The Northamptonshire Over 60s men's team is on target for a repeat of last year's success after the second match in the National Inter-County League, when they beat Leicestershire last Tuesday.

Three rinks were played at Kingsthorpe and three at Leicester, with Northamptonshire picking up four winning rinks, one drawn and one lost in the 123-98 victory.

County bowler Jamie Walker missed out on selection for the England team after the Junior Men's International trial at Gelding BC. The 17-year-old was named number two on a losing rink, with his skip Stuart Holland being named in the England team.

The Senior Men's Trial will be held at Northampton & District IBC a week on Sunday. Kingsthorpe bowlers Neil McKee and Andrew Manton will both be involved, with McKee named at number two and Manton selected as a reserve.

ATHLETICS

VETERAN runner Allan Lock ***(pictured)*** was the highest placed finisher for Silson Joggers in the Wolverton Five Mile race, breaking his best time for the year in the process.

Having only just returned from an injury sustained in a 30km race in Sweden, Lock shaved two minutes 43 seconds of his previous best this year and 22 seconds off his own club record as he finished runner-up in the M65 category.

The first Silson man home was Jim Darcy in 29.12, coming in one minute and 38 seconds ahead of the time he recorded in the event last year. Darcy finished eighth in the M40 category.

Closely behind Darcy was the club's men's team captain Simon Woodward, just missing out on breaking 30 minutes to finish in 30.02.

The class of the field was again highlighted as the event was won for the second year in succession by former international steeplechaser Adam Bowden.

H&PSPORT

in association with Jackson Grundy estate agents 01604 753044

JACKSON GRUNDY ESTATE AGENTS

Franklin's Gardens redevelopment plan gets big boost

RUGBY UNION

NORTHAMPTON Saints have received backing from Premier Rugby, the body responsible for running the Guinness Premiership, in their bid to redevelop Franklin's Gardens.

The plans would see a new north stand built on the site of the Sturtridge Pavilion, extending the capacity of the ground to 17,000. In addition, an Asda supermarket would be built on some of the training pitches to finance the proposed £7 million development

Last week Saints chairman Keith Barwell called for Northampton Borough Council to hold a full public discussion on the plans.

Now Premier Rugby chief executive Mark McCafferty has backed the club's ambitions. He said: "Franklin's Gardens is one of the best rugby grounds in the country and has benefited from sympathetic development in recent seasons, which has seen the capacity rise to over 13,000.

"The plans Keith Barwell and the board have announced are ambitious ones and should help cement Northampton Saints as a powerful presence in a town with a fine rugby heritage.

"The club has been playing on the Franklin's Gardens site for over a century and they should be encouraged to maintain the traditions and history that are such a big part of the Saints.

McCafferty added: "It is the kind of model that could well be adopted by other clubs as we see the interest in rugby continue to grow.

"Stadium capacity is the number one issue in our league, which is why clubs like Gloucester Rugby, Leicester Tigers, Harlequins and Worcester Warriors have expanded in recent seasons to take advantage of the growing popularity of the sport."

ISSN 1360-5763
49
9 771360 576009

Cobblers boss left fuming by defeat

BY MARC BAZELEY
marc.bazeley@hpnorthants.co.uk

IAN Sampson pulled no punches after Northampton Town threw away an early lead to slump to a 3-1 defeat at home to Hereford United on Tuesday evening.

Ryan Gilligan put the Cobblers ahead just 40 seconds into the game with his seventh of the season, but when Darren Jones hauled Hereford level just after the quarter hour it swung back in favour of the visitors.

Goals from Mathieu Manset and substitute Craig King in the second half wrapped up the points for the Bulls, and Northampton boss Sampson ***(pictured)*** slammed his side following the loss.

"It was a very disappointing performance and that's the worst I've seen us play this season," fumed the former Cobblers centre half.

"We got off to a great start but we didn't kick on from the early goal and that was the real disappointing thing.

"We looked lethargic, we lacked sharpness and enthusiasm and if you can't pass the ball to each other then you are going to have problems.

"We are not getting results at the moment so of course I am concerned but it's only us who can turn things around, no one else."

Northampton are now stuck in 18th and the play-offs are starting to look like a distant dream with a ten point gap between themselves and seventh place.

The fans at Sixfields on Tuesday made their frustration known at the final whistle and Sampson is looking for a response from his side when they head to Cheltenham Town on Saturday.

He said: "When you are struggling for results and the crowd are getting on your back a bit maybe it is a good time for us to play away from home but we need to start getting results to get the fans back on our side.

"I don't think there was any question that the players were not trying but when passes go astray and the crowd are getting on your back then you can lose a bit of confidence. The fans have every right to voice their frustration but the players need to rise above that."

Cheltenham have also endured a rough season so far in League Two having been relegated along with Northampton at the end of last season.

The Robins parted company with boss Martin Allen in October, but have only won a single game since John Schofield took over the reins at Whaddon Road.

That win came last weekend with a 5-1 victory against mid-table Barnet, which was only Cheltenham's second home win of the season.

Saturday's game could see two former Cobblers players lining up against their former club, with one-time record signing Josh Low and Julian Alsop both plying their trade in a red and white shirt.

Meanwhile Sampson has more injury woes to contend with after loan signing Josh Walker was stretchered off just 11 minutes into Tuesday's defeat.

Adebayo Akinfenwa is once again listed as doubtful due to his recurring shin problems, while Luke Guttridge missed the mid-week game with a knee injury.

The return of Courtney Herbert as a substitute in the same game will have provided some relief, as will the news that Dean Beckwith was set to return to training this week. Both are likely to be available on Saturday.

John Johnson also made a welcome return for Northampton at full back and new signing Danny Swailes featured after missing the FA Cup defeat to Southampton due to having stitches on a cut below the knee.

OUR
WINTER FURNITURE SALE
STARTS 9AM THIS FRIDAY DECEMBER 4TH
SOFAS • MANY PIECES HALF PRICE OR LESS
CHAIRS • PURCHASE NOW TO AVOID IMPACT OF VAT RISE
TABLES • THE BEST IN BRITISH FURNITURE
ROBES • PERSONAL SERVICE & ADVICE
BEDS • PART EXCHANGE/DISPOSAL SERVICE
Watts
the furnishers
Tel: 01604 231800 80 Abington Street, Northampton, NN1 2BB Immediate FREE local delivery on all our stock
www.watts-furnishers.co.uk or email: sales@watts-furnishers.co.uk